

PREPARED FOR:
 COLDWELL BANKERS PRIMUS
 c/o VICKIE TERRACINCE
 226 BROAD STREET
 LAKE GENEVA WI
 53147

PLAT OF SURVEY

J.K. SURVEYING INC.
 N3705 WILLOWBEND LANE
 LAKE GENEVA, WI, 53147
 262-248-3697

- OF -
 LOT 30 AND THE SOUTH 1/2 OF LOT 31, OF WARSON'S BOULEVARD SUBDIVISION,
 LOCATED IN THE CITY OF LAKE GENEVA, WALWORTH COUNTY, WISCONSIN.

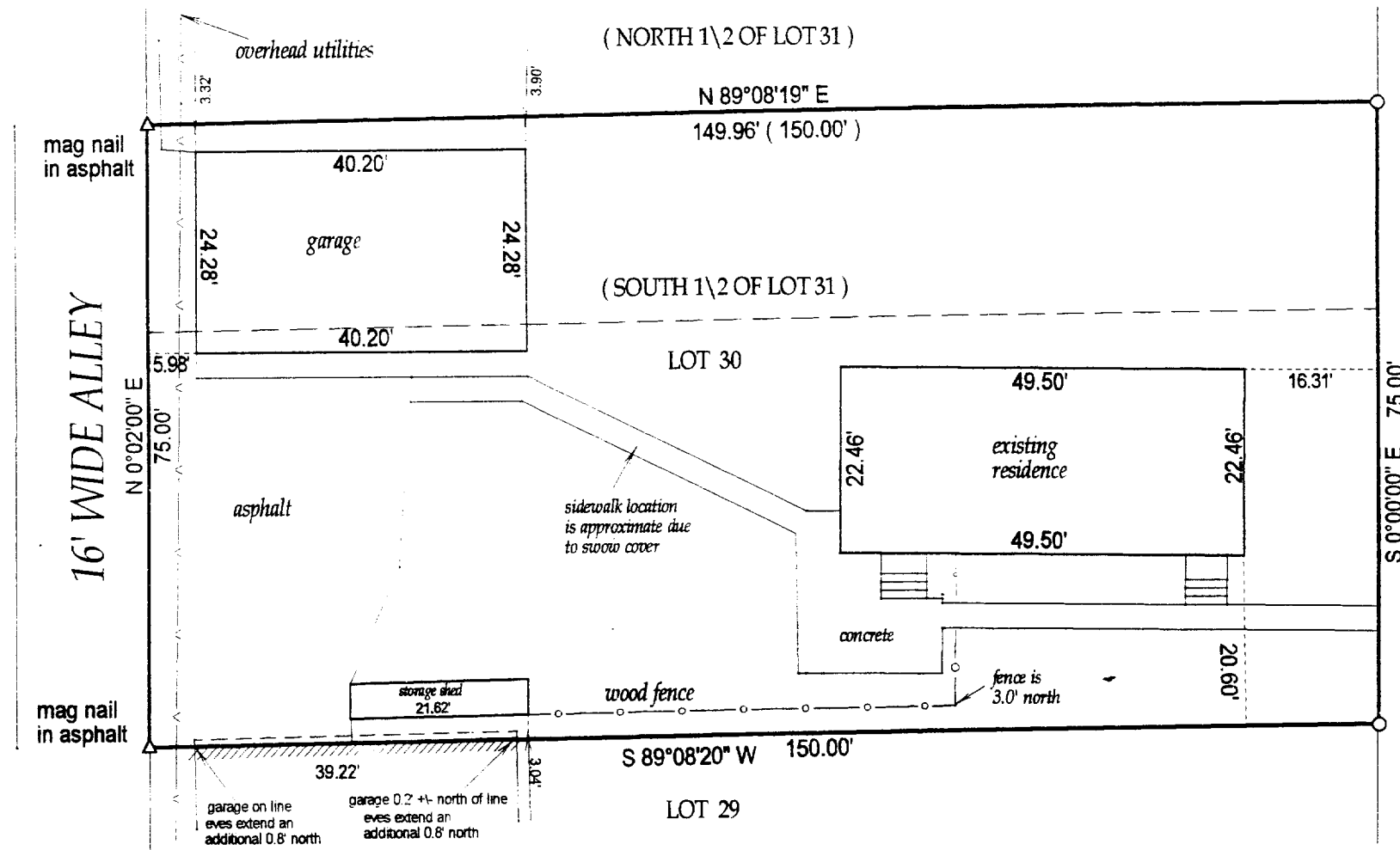

TOLMAN STREET
 (50.00' WIDE)

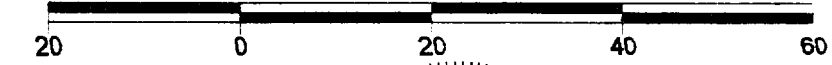
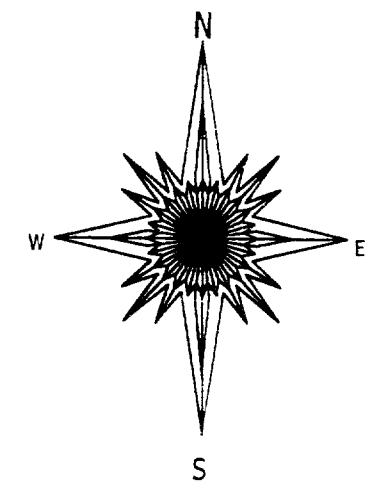

- () = recorded as
- = found iron bar
- = found iron pipe
- = set iron pipe
- = set iron bar

SCALE 1" = 20'
 JOB # 03-047

MAR 24 2003
[Signature]

tolman street assumed north-south

COMPARE LEGAL DESCRIPTION ABOVE AND DRAWING WITH DEED, FOR BUILDING RESTRICTIONS AND EASEMENTS NOT SHOWN, REFER TO DEED, ABSTRACT SOURCES AND LOCAL MUNICIPAL CODES. NOTIFY THE SURVEYOR IMMEDIATELY OF ANY DISCREPANCY.

"I hereby certify that I have surveyed the above described property and that the above map is a true representation thereof and shows the size and location of all visible structures, apparent easements and encroachments if any."

This survey is made for the present owners of the property, and those who purchase, mortgage, or guarantee the title thereto, within one year from the date hereof. DATED THIS 29 TH, DAY OF JANUARY 20 03

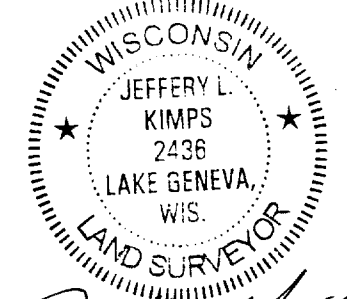

[Signature]
 JEFFREY L. KIMPS S-2436
 Wisconsin Registered Land Surveyor
 (original if signed in red)

TAX ID # ZWB 23

007-2077