

PLAT OF SURVEY

-OF-

THE FOLLOWING DESCRIBED REAL ESTATE IN THE CITY OF LAKE GENEVA, WALWORTH COUNTY, WISCONSIN, DESCRIBED AS FOLLOWS: COMMENCING AT THE NORTHEAST CORNER OF THE INTERSECTION OF EAST STREET AND CASS STREET IN THE CITY OF LAKE GENEVA, SAID COUNTY AND STATE; RUN THENCE EAST IN THE NORTH LINE OF CASS STREET 59 FEET; RUN THENCE NORTH PARALLEL WITH THE EAST LINE OF EAST STREET 133 FEET; RUN THENCE WEST PARALLEL WITH THE NORTH LINE OF CASS STREET 59 FEET TO THE EAST LINE OF EAST STREET; RUN THENCE SOUTH IN SAID EAST LINE OF EAST STREET 133 FEET TO THE PLACE OF BEGINNING.

SURVEY FOR: ATTORNEY DAVID T. SMITH
 SURVEY LOCATION: 275 S. EAST STREET

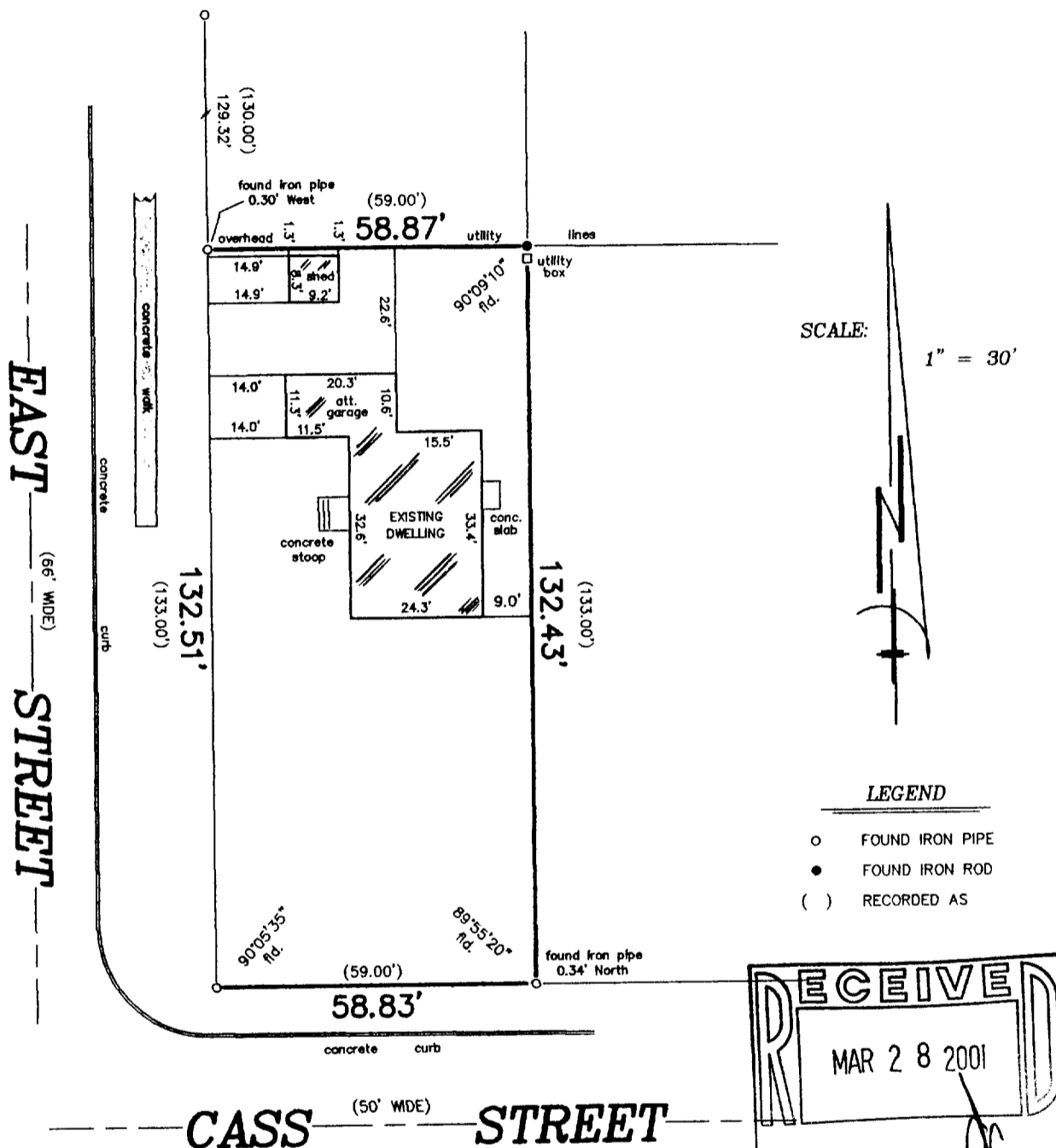

SCALE: 1" = 30'

LEGEND

- FOUND IRON PIPE
- FOUND IRON ROD
- () RECORDED AS

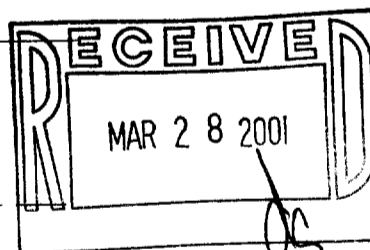

"I hereby certify that I have surveyed the above described property and that the above map is a correct representation thereof and shows the size and location of the property, its exterior boundaries, the location of all visible structures and dimensions of all principal buildings thereon, boundary fences, apparent easements, roadways and encroachments, if any."

"This survey is made for the use of the present owners of the property, and those who purchase, mortgage, or guarantee the title thereto within one year from date hereof."

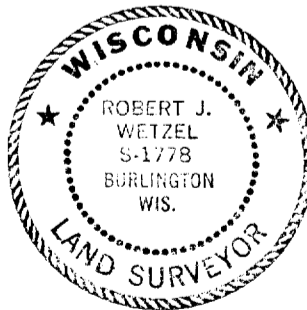

THIS IS NOT AN ORIGINAL PRINT UNLESS THIS SEAL IS RED.

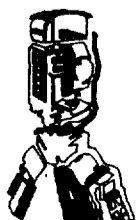

B.W. SURVEYING, INC.

412 N. PINE STREET
 BURLINGTON, WI 53105
 (262)-767-0225

Robert J. Wetzel
 ROBERT J. WETZEL S-1778

FEBRUARY 28, 2001
 DATE

4834
 JOB NUMBER

ZPP-5

30-2-17

007-1945