

# PLAT OF SURVEY

ORDERED BY: KEEFE REAL ESTATE INC  
751 GENEVA PKY  
LAKE GENEVA, WI. 53147

**PATHFINDER SURVEYING**  
FORMERLY KOLB LAND CONSULTING  
929 WILLIAMS STREET LAKE GENEVA, WI. 53147  
(414) 248-3697

DATE: 9-1-1999

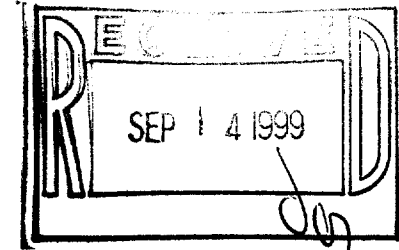

DESCRIPTION: LOTS 81 AND THE WEST 100 FEET OF LOT 82, BOULEVARD SUBDIVISION, LOCATED IN THE CITY OF LAKE GENEVA, WALWORTH COUNTY, WISCONSIN.

C.L. LAKE GENEVA BOULEVARD

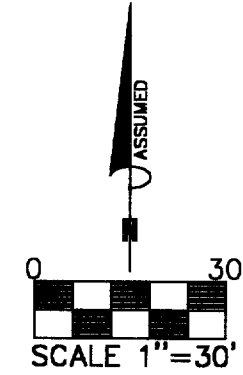
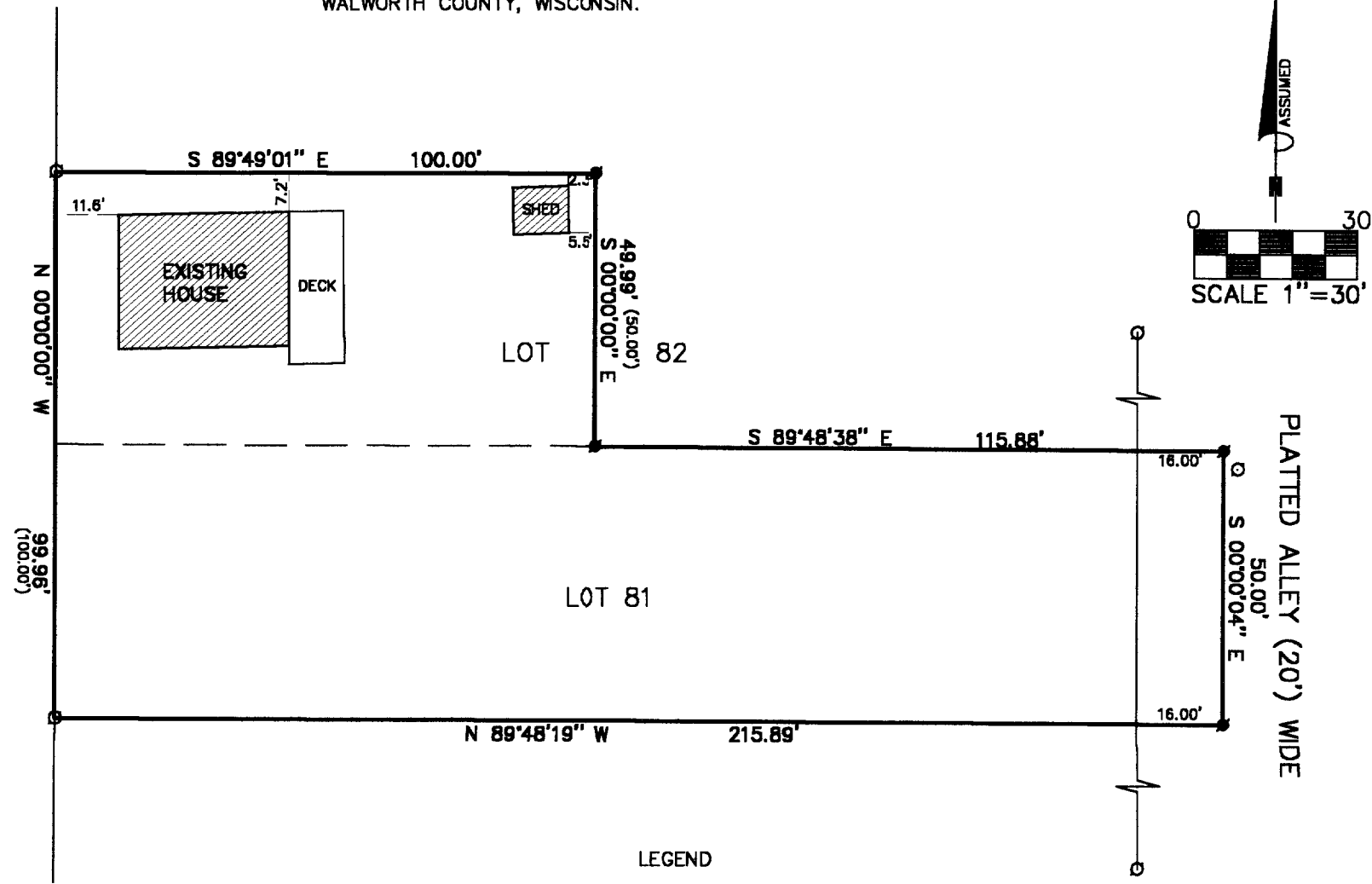

THE ABOVE MAP IS A TRUE REPRESENTATION THEREOF AND SHOWS THE SIZE AND LOCATION OF ALL THE PROPERTY, EXTERIOR BOUNDARIES, THE LOCATION OF ALL VISIBLE BOUNDARY FENCES, APPARENT EASEMENTS, ROADWAYS AND VISIBLE ENCROACHMENTS, IF ANY.

THIS SURVEY IS MADE FOR THE USE OF THE PRESENT OWNERS OF THE PROPERTY, AND ALSO THOSE WHO PURCHASE, MORTGAGE OR GUARANTEE TITLE THERETO WITHIN ONE (1) YEAR FROM DATE HERETO.

- LEGEND
- ⊙ FOUND IRON PIPE
  - SET IRON PIPE
  - (XXXX) RECORDED AS

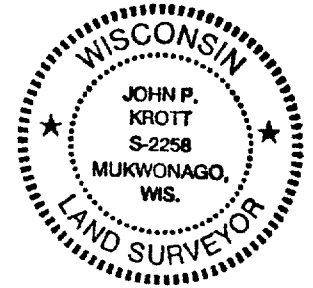

*John P. Krott*  
JOHN P. KROTT, R.L.S. 2258

NOTE: THIS IS NOT A CERTIFIED COPY UNLESS SEAL IS IN RED.  
JOB NUMBER #99193 ZBL 00048 & 49

007-1841 ZBL-48  
ZBL-49