

FARRIS, HANSEN, & ASSOCIATES, INC.

ENGINEERING, ARCHITECTURE, SURVEYING
7 RIDGWAY COURT - P.O. BOX 437, ELKHORN, WISCONSIN, 53121
PHONE: (414) 723-2098 FAX: (414) 723-5886

PLAT OF SURVEY

LOT 16 OF GARRISON GLEN SUBDIVISION

LOCATED IN THE SW & SE 1/4'S OF THE NE 1/4 OF SECTION 1
TOWN 1 NORTH, RANGE 17 EAST, CITY OF LAKE GENEVA,
WALWORTH COUNTY, WISCONSIN

- WORK ORDERED BY -
COUNTRY CREEK HOMES
1400 HICKS ROAD
ROLLING MEADOWS, IL. 60008

GARRISON DRIVE
60' WIDE ROW

○ = FOUND IRON PIPE STAKE
● = FOUND IRON REBAR STAKE
T.C.- XXX.X = EXISTING TOP OF CURB ELEV.
(XXX) = RECORDED AS

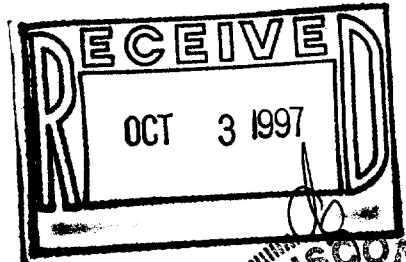
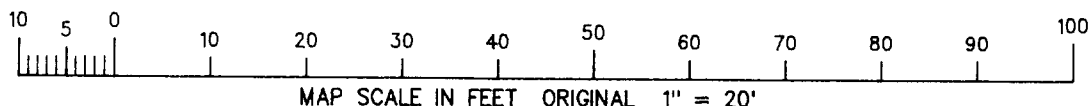
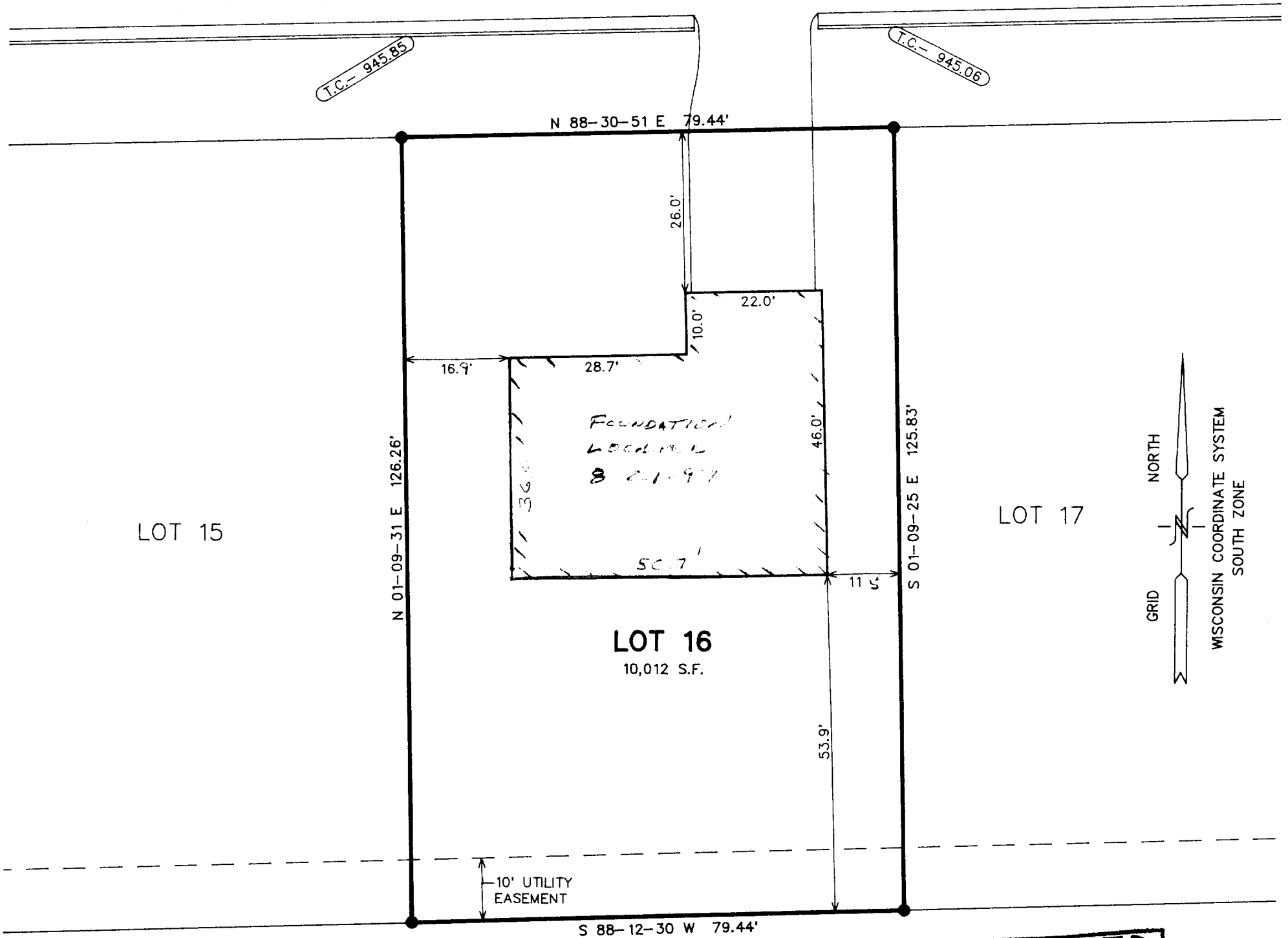

NOTE: COPIES OF THIS MAP TO WHICH THE FOLLOWING CERTIFICATE WILL APPLY ARE BLUE LINE PRINTS SHOWING SURVEYOR'S ORIGINAL SEAL AND SIGNATURE IN BLACK INK. COPIES BY ANY OTHER MEANS MAY HAVE ALTERATIONS WHICH DO NOT REPRESENT THE SURVEYOR'S WORK PRODUCT.

I HEREBY CERTIFY THAT THE ABOVE DESCRIBED PROPERTY HAS BEEN SURVEYED UNDER MY DIRECTION AND THAT THE ABOVE MAP IS A TRUE REPRESENTATION THEREOF AND SHOWS THE SIZE AND LOCATION OF THE PROPERTY, ITS EXTERIOR BOUNDARIES, THE LOCATION OF ALL VISIBLE STRUCTURES, AND DIMENSIONS OF ALL PRINCIPLE BUILDINGS THEREON, BOUNDARY FENCES, APPARENT EASEMENTS, ROADWAYS, AND VISIBLE ENCROACHMENTS, IF ANY. THIS SURVEY IS MADE FOR THE USE OF THE PRESENT OWNERS OF THE PROPERTY, AND ALSO THOSE WHO PURCHASE, MORTGAGE, OR GUARANTEE THE TITLE THERETO WITHIN ONE YEAR FROM THE DATE HEREOF.

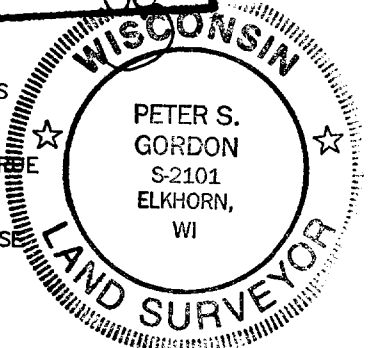

DATED: 6/24/97
REV. 7-1-97
Peter S. Gordon
PETER S. GORDON

REV. 8-25-97 TO SHOW SIZE & LOCATION OF FOUNDATION AS BUILT

PROJECT 3279.16
DATE: 06/24/1997
SHEET 1 OF 1

FARRIS, HANSEN, & ASSOCIATES, INC.

ENGINEERING, ARCHITECTURE, SURVEYING
 7 RIDGWAY COURT - P.O. BOX 437, ELKHORN, WISCONSIN, 53121
 PHONE: (414) 723-2098 FAX: (414) 723-5886

PLAT OF SURVEY

LOT 16 OF GARRISON GLEN SUBDIVISION

LOCATED IN THE SW & SE 1/4'S OF THE NE 1/4 OF SECTION 1
 TOWN 1 NORTH, RANGE 17 EAST, CITY OF LAKE GENEVA,
 WALWORTH COUNTY, WISCONSIN

- WORK ORDERED BY -
 COUNTRY CREEK HOMES
 1400 HICKS ROAD
 ROLLING MEADOWS, IL. 60008

○ = FOUND IRON PIPE STAKE
 ● = FOUND IRON REBAR STAKE
 (T.C.- XXX.X) = EXISTING TOP OF CURB ELEV.
 (XXX) = RECORDED AS

GARRISON DRIVE
 80' WIDE ROW

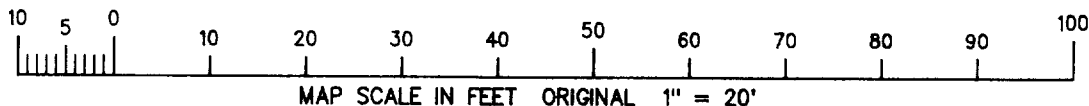
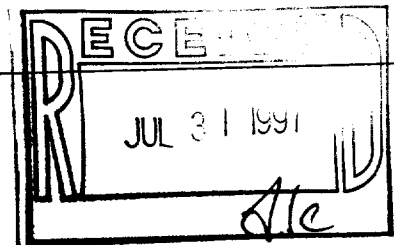
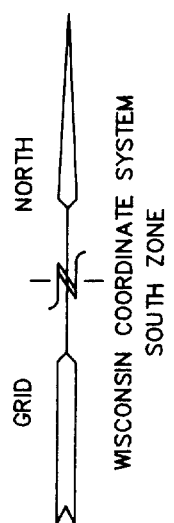
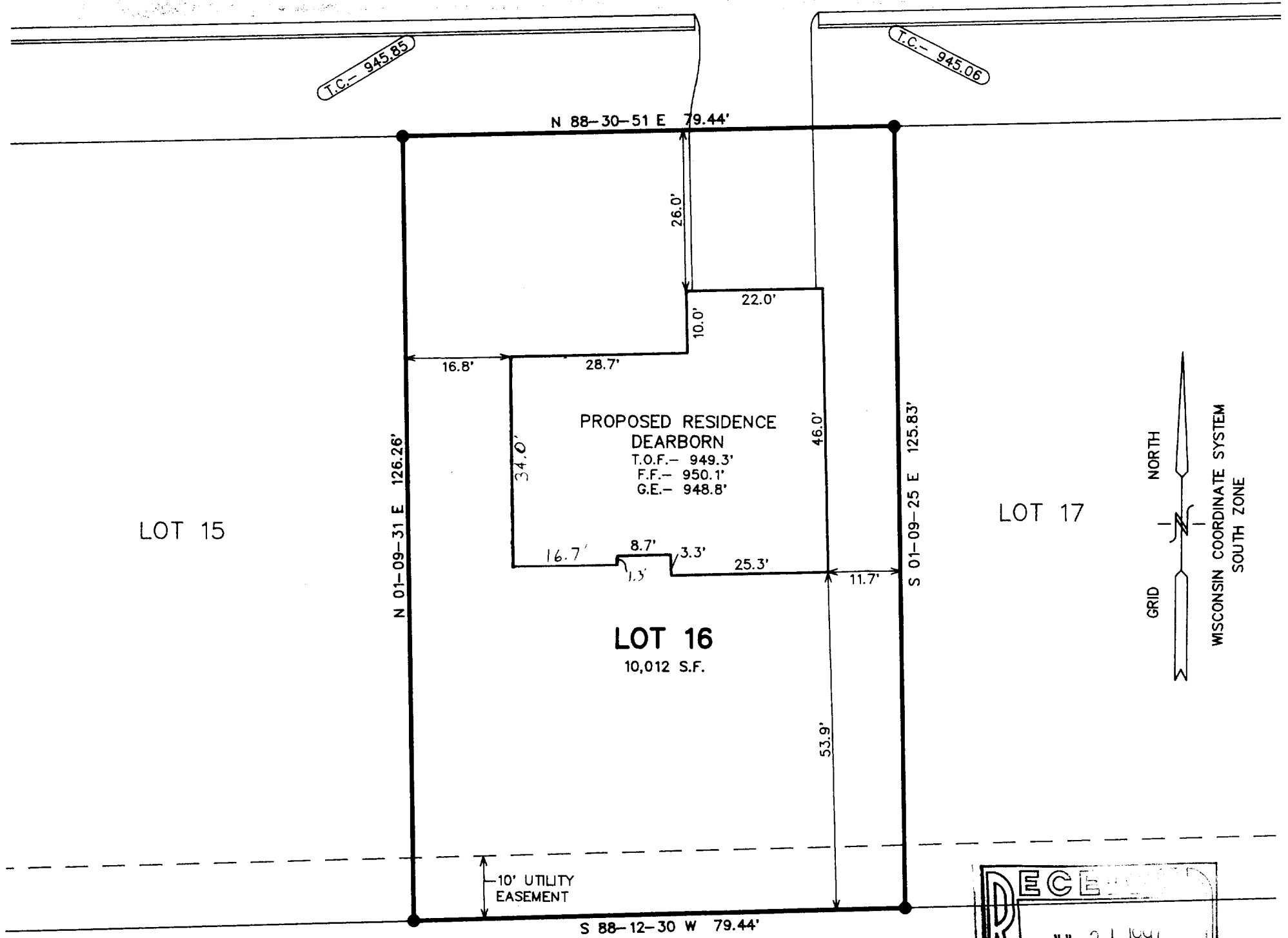

NOTE: COPIES OF THIS MAP TO WHICH THE FOLLOWING CERTIFICATE WILL APPLY ARE BLUE LINE PRINTS SHOWING SURVEYOR'S ORIGINAL SEAL AND SIGNATURE IN BLACK INK. COPIES BY ANY OTHER MEANS MAY HAVE ALTERATIONS WHICH DO NOT REPRESENT THE SURVEYOR'S WORK PRODUCT.

I HEREBY CERTIFY THAT THE ABOVE DESCRIBED PROPERTY HAS BEEN SURVEYED UNDER MY DIRECTION AND THAT THE ABOVE MAP IS A TRUE REPRESENTATION THEREOF AND SHOWS THE SIZE AND LOCATION OF THE PROPERTY, ITS EXTERIOR BOUNDARIES, THE LOCATION OF ALL VISIBLE STRUCTURES, AND DIMENSIONS OF ALL PRINCIPLE BUILDINGS THEREON, BOUNDARY FENCES, APPARENT EASEMENTS, ROADWAYS, AND VISIBLE ENCROACHMENTS, IF ANY. THIS SURVEY IS MADE FOR THE USE OF THE PRESENT OWNERS OF THE PROPERTY, AND ALSO THOSE WHO PURCHASE, MORTGAGE, OR GUARANTEE THE TITLE THERETO WITHIN ONE YEAR FROM THE DATE HEREOF.

DATED: 6/24/97

Peter S. Gordon
 PETER S. GORDON

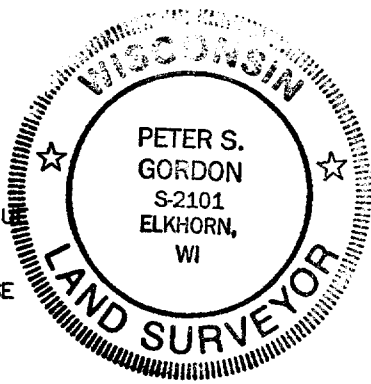

PROJECT 3279.16
 DATE: 06/24/1997
 SHEET 1 OF 1

ZGAR-16
 007-1728