

**FARRIS, HANSEN & ASSOCIATES, INC.**  
**ENGINEERING, ARCHITECTURE, SURVEYING**  
 7 RIDGWAY COURT - P.O. BOX 437, ELKHORN, WISCONSIN 53121  
 PHONE: (414) 723-2098 FAX: (414) 723-5886

**PLAT OF SURVEY**  
**LOT 7 OF GARRISON GLEN SUBDIVISION**  
 LOCATED IN THE SW & SE 1/4'S OF THE NE 1/4 OF SECTION 1  
 TOWN 1 NORTH, RANGE 17 EAST, CITY OF LAKE GENEVA  
 WALWORTH COUNTY, WISCONSIN

WORK ORDERED BY: RON GERBERT  
 COUNTRY CREEK HOMES  
 1400 HICKS ROAD  
 ROLDSBURG MEADOWS, IL. 60008

○ = FOUND IRON PIPE STAKE  
 ● = FOUND IRON REBAR STAKE  
 ⊕ = SET IRON REBAR STAKE  
 (xxx) = RECORDED AS

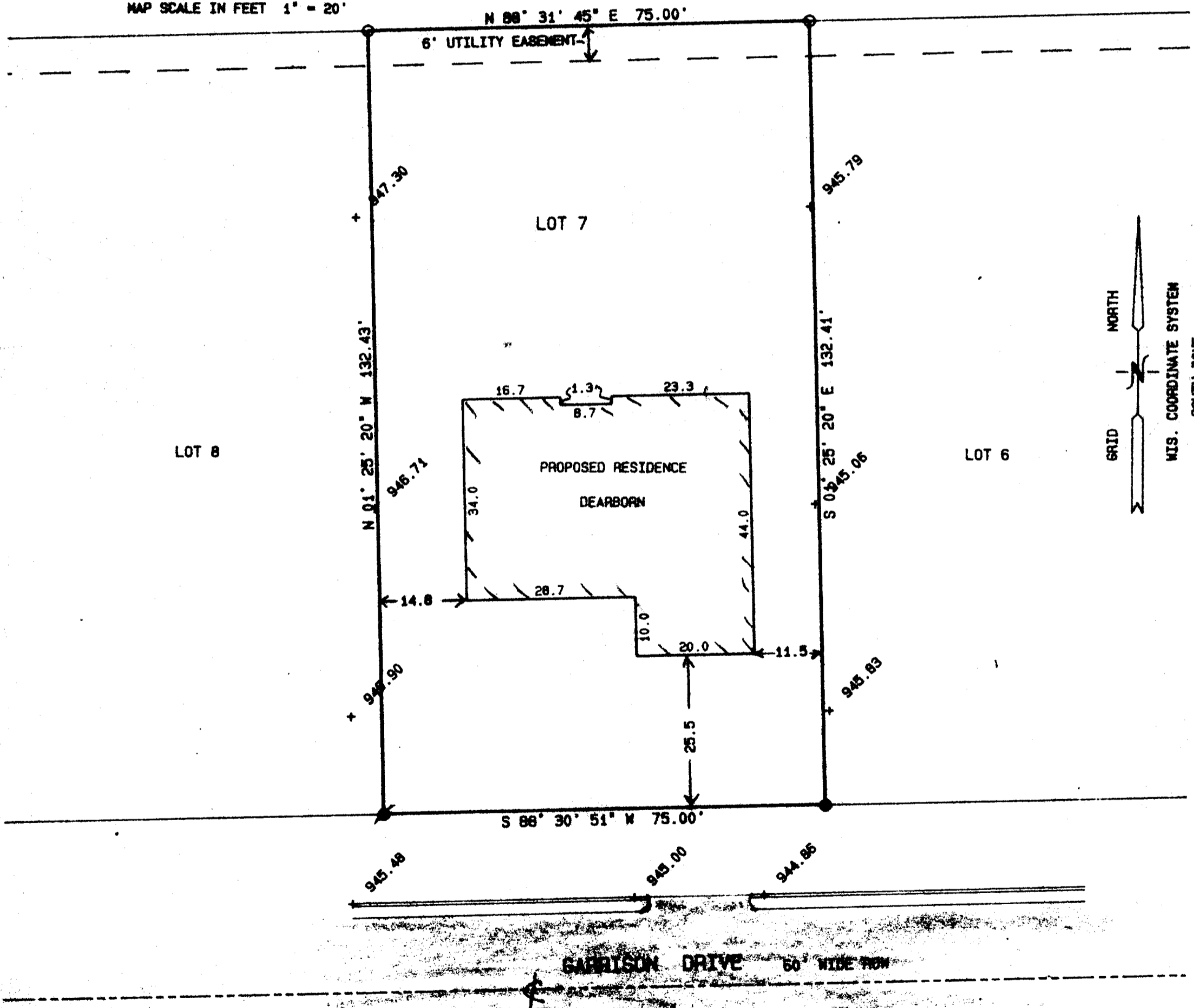
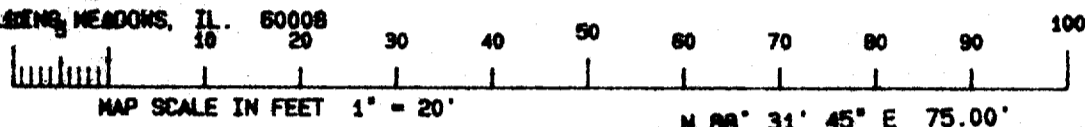

NOTE: COPIES OF THIS MAP TO WHICH THE FOLLOWING CERTIFICATE WILL APPLY ARE BLUE LINE PRINTS SHOWING SURVEYOR'S ORIGINAL SEAL AND SIGNATURE IN BLACK INK. COPIES BY ANY OTHER MEANS MAY HAVE ALTERATIONS WHICH DO NOT REPRESENT THE SURVEYOR'S WORK PRODUCT.

I HEREBY CERTIFY THAT THE ABOVE DESCRIBED PROPERTY HAS BEEN SURVEYED UNDER MY DIRECTION AND THAT THE ABOVE MAP IS A TRUE REPRESENTATION THEREOF AND SHOWS THE SIZE AND LOCATION OF THE PROPERTY AND ITS EXTERIOR BOUNDARIES. THIS SURVEY IS MADE FOR THE USE OF THE PRESENT OWNERS OF THE PROPERTY, AND ALSO THOSE WHO PURCHASE, MORTGAGE, OR GUARANTEE THE TITLE THEREIN WITHIN ONE YEAR FROM THE DATE HEREOF.

DATED: 7-15-1996

*Peter S. Gordon*  
 PETER S. GORDON R.L.S. 2101

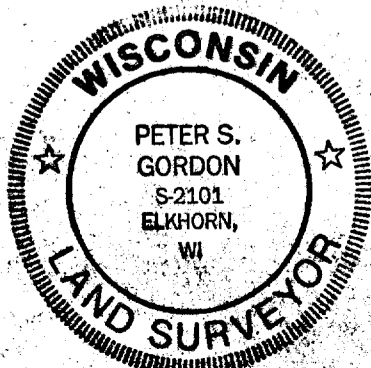

PROJ 3279.7

ZCAR-7  
 007-1846