

KOLB LAND CONSULTING, INC.  
 LAND SURVEYING · SUBDIVIDING · LAND PLANNING

929 WILLIAMS STREET LAKE GENEVA, WISCONSIN 53147 414-248-3697

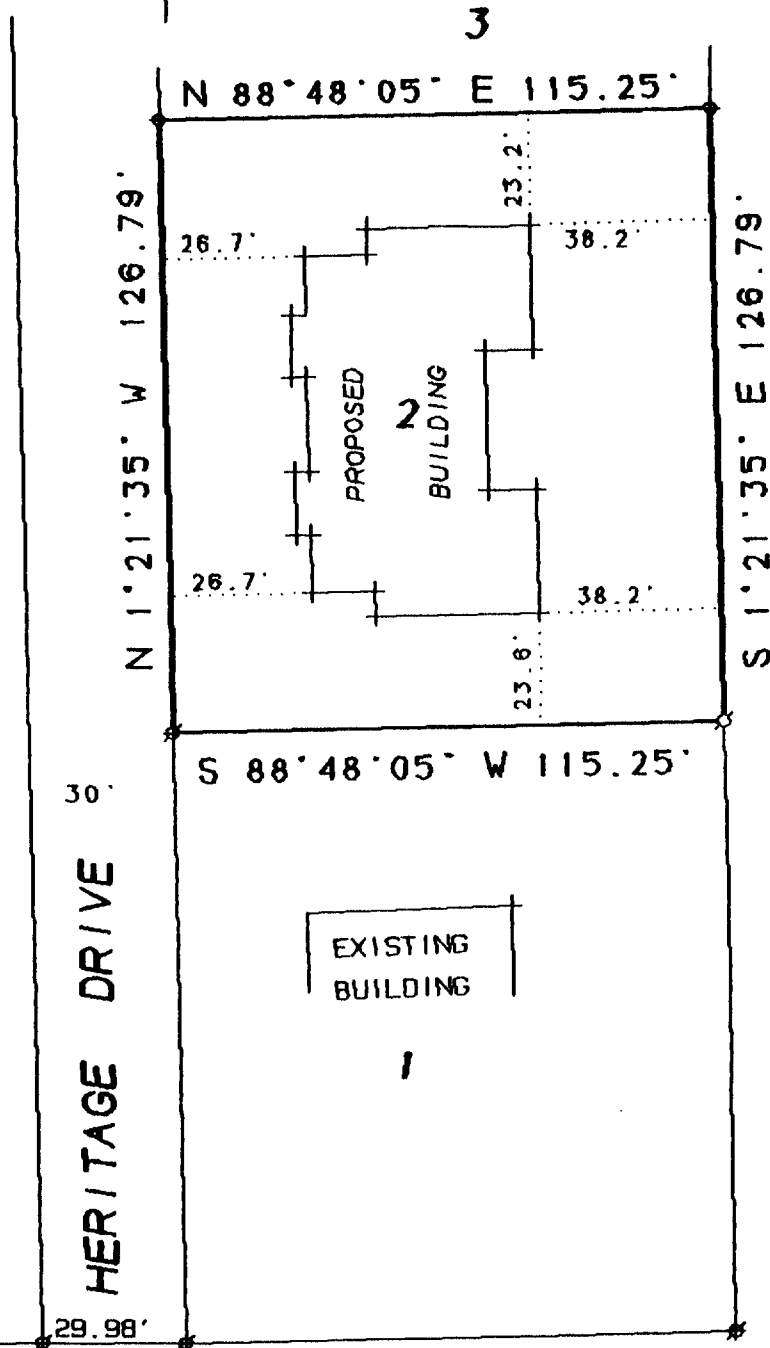

0 20 40  
 SCALE IN FEET

LEGEND

- ⊕ IRON PIPE FOUND
- 1"X24" IRON PIPE SET

ORDERED BY:  
 JOHN O'NEIL

RT. 1, P.O. BOX 542B  
 FONTANA, WI. 53125

NOTE: BEARINGS ARE AS  
 SHOWN ON RECORDED  
 CERTIFIED SURVEY  
 MAP.

SOUTH STREET

PLAT OF SURVEY OF

SURVEY AND PROPOSED LOCATION OF A BUILDING ON LOT 2. CERTIFIED  
 SURVEY MAP # 2026, LOCATED IN THE NORTHEAST 1/4 OF SECTION 1, T 1 N,  
 R 17 E, CITY OF LAKE GENEVA, WALWORTH COUNTY, WISCONSIN.

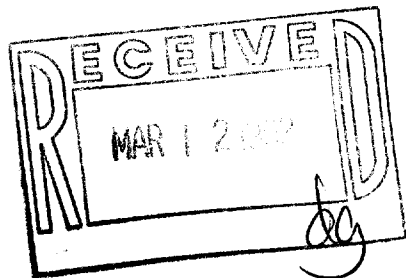

I, HAROLD H. KOLB, DO HEREBY CERTIFY THAT  
 I HAVE SURVEYED THE PROPERTY HEREON DES-  
 CRIBED ACCORDING TO THE OFFICAL RECORDS,  
 AND THAT THE PLAT HEREON IS A CORRECT REP-  
 RESENTATION OF THE LOT LINES TO THE BEST  
 OF MY KNOWLEDGE AND BELIEF.

NOTE: SURVEY IS NOT VALID UNLESS SURVEYOR'S  
 SIGNATURE IS IN RED.

HAROLD H. KOLB  
 WISCONSIN REGISTERED LAND SURVEYOR, S-187

DATE: JULY 18, 1991