

KOLB LAND CONSULTING, INC.
 LAND SURVEYING • SUBDIVIDING • LAND PLANNING

929 WILLIAMS STREET LAKE GENEVA, WISCONSIN 53147 414-248-3697

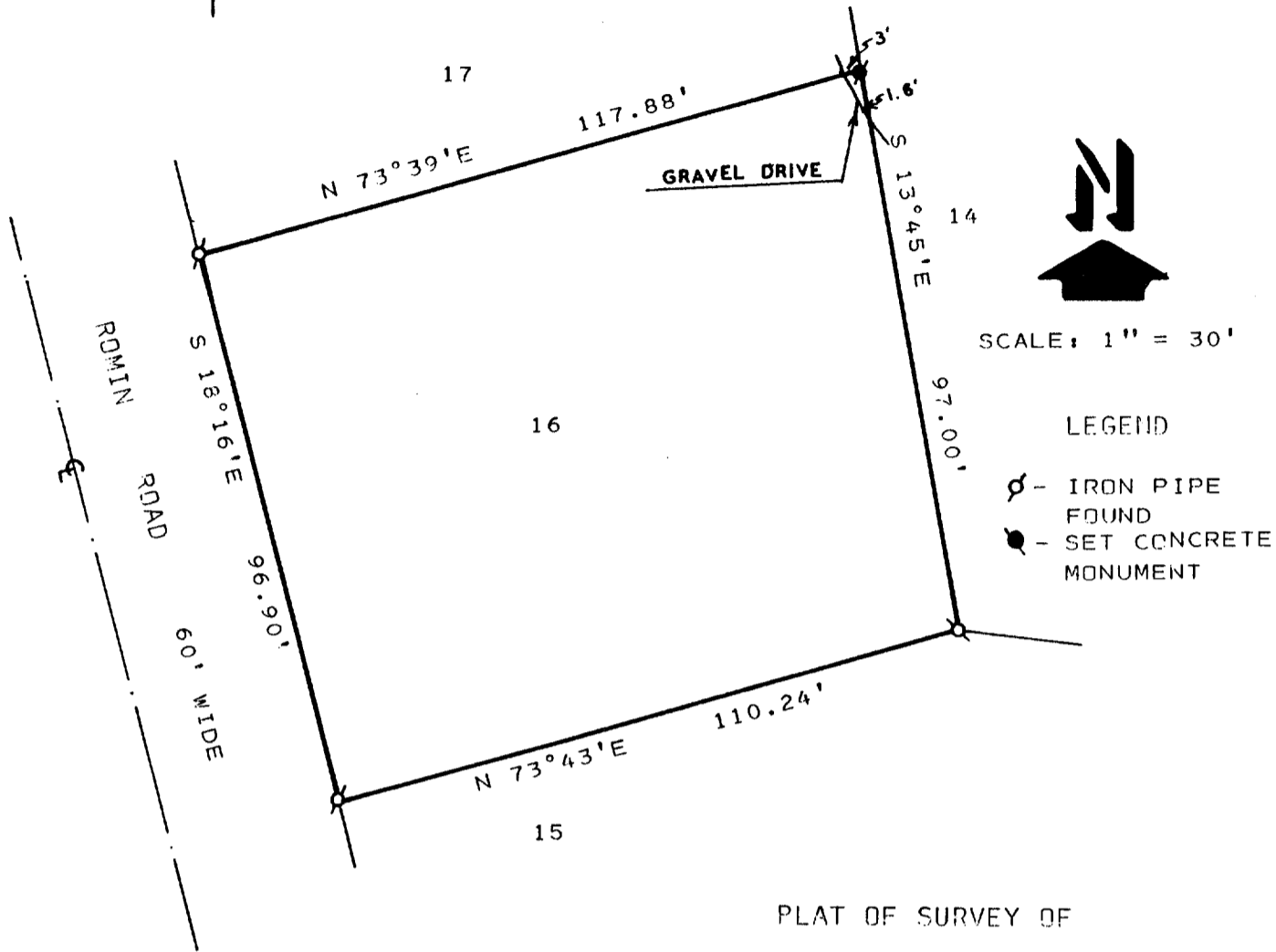

SCALE: 1" = 30'

LEGEND

- ⊕ - IRON PIPE FOUND
- - SET CONCRETE MONUMENT

PLAT OF SURVEY OF

LOT 16 OF DUN-ROMIN ACRES A
 SUBDIVISION LOCATED IN THE
 CITY OF LAKE GENEVA, WALWORTH
 COUNTY, WISCONSIN.

NOTE: BEARINGS ARE ASSUMED AS
 SHOWN ON THE RECORDED
 SUBDIVISION PLAT.

ORDERED BY: ROBERT L. WILLIAMS
 1115 ROMIN ROAD
 LAKE GENEVA, WI. 53147

I, HAROLD H. KOLB, DO HEREBY CERTIFY
 THAT I HAVE SURVEYED THE PROPERTY
 HEREON DESCRIBED ACCORDING TO THE
 OFFICIAL RECORDS AND THAT THE PLAT
 HEREON IS A CORRECT REPRESENTATION
 OF THE LOT LINES TO THE BEST OF MY
 KNOWLEDGE AND BELIEF.
 SURVEY NOT VALID UNLESS SURVEYOR'S
 SIGNATURE IS IN RED.

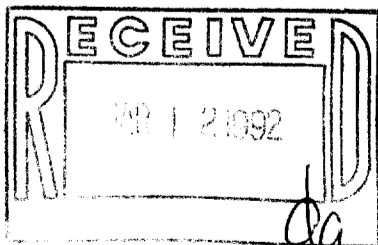

HAROLD H. KOLB

WISCONSIN REGISTERED LAND SURVEYOR, S-187

DATE JULY 30, 1991

REVISED _____

REVISED _____