

KOLB LAND CONSULTING, INC.  
 LAND SURVEYING • SUBDIVIDING • LAND PLANNING

LAKE GENEVA, WISCONSIN 53147

FAIRVIEW DRIVE 60' WIDE

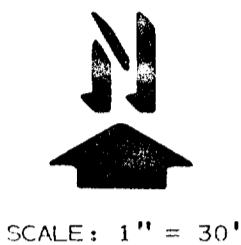

LEGEND

- ⊘ - IRON PIPE FOUND
- ( ) - AS RECORDED
- SW - SIDE WALK
- Δ - UTILITY POLE
- OVERHEAD UTILITY LINE

LOT 107

LOT 105

LOT 106

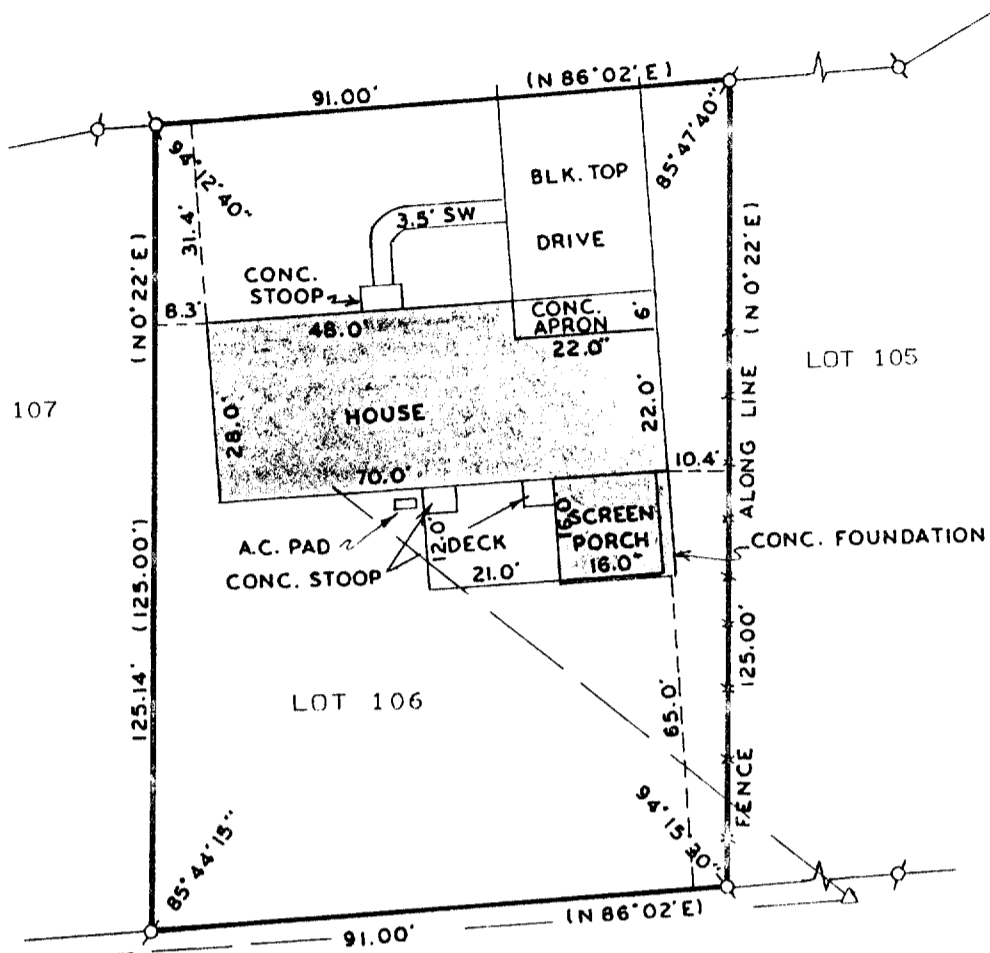

ORDERED BY: JOHN WILANDER  
 1420 DODGE STREET  
 LAKE GENEVA, WI. 53147

PLAT OF SURVEY OF

LOT 106 OF STURWOOD 4TH ADDITION A SUBDIVISION  
 LOCATED IN THE NE 1/4 OF SECTION 35, T2N, R17E,  
 CITY OF LAKE GENEVA, WALWORTH COUNTY, WISCONSIN.

I HEREBY CERTIFY THAT I HAVE SURVEYED THE ABOVE DESCRIBED PROPERTY AND THAT THE ABOVE MAP IS A TRUE REPRESENTATION THEREOF AND SHOWS THE SIZE AND LOCATION OF THE PROPERTY, ITS EXTERIOR BOUNDARIES, THE LOCATION OF ALL VISIBLE STRUCTURES AND DIMENSIONS OF ALL PRINCIPAL BUILDINGS THEREON, BOUNDARY FENCES, APPARENT EASEMENTS, ROADWAYS AND VISIBLE ENCROACHMENTS, IF ANY, TO THE BEST OF MY KNOWLEDGE AND BELIEF.  
 THIS SURVEY IS MADE FOR THE USE OF THE PRESENT OWNERS OF THE PROPERTY AND ALSO THOSE WHO PURCHASE, MORTGAGE OR GUARANTEE THE TITLE THERETO WITHIN ONE (1) YEAR FROM DATE HEREOF.  
 SURVEY NOT VALID UNLESS SURVEYOR'S SIGNATURE IS IN RED.

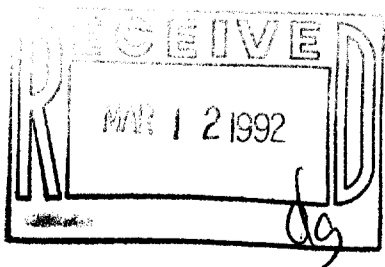

HAROLD H. KOLB  
 WISCONSIN REGISTERED LAND SURVEYOR, S-187  
 DATE JUNE 25, 1990

007-1309

LG-ST4-106 ZST4-7