

DAIRY QUEEN  
FLOOR ELEV. = 960.22

LAKE GENEVA, WISCONSIN 414-248-2697

LAKE GENEVA BOULEVARD  
60' WIDE

CO. TRUNK HIGHWAY H  
66' WIDE

MOBILE  
STREET  
50' WIDE

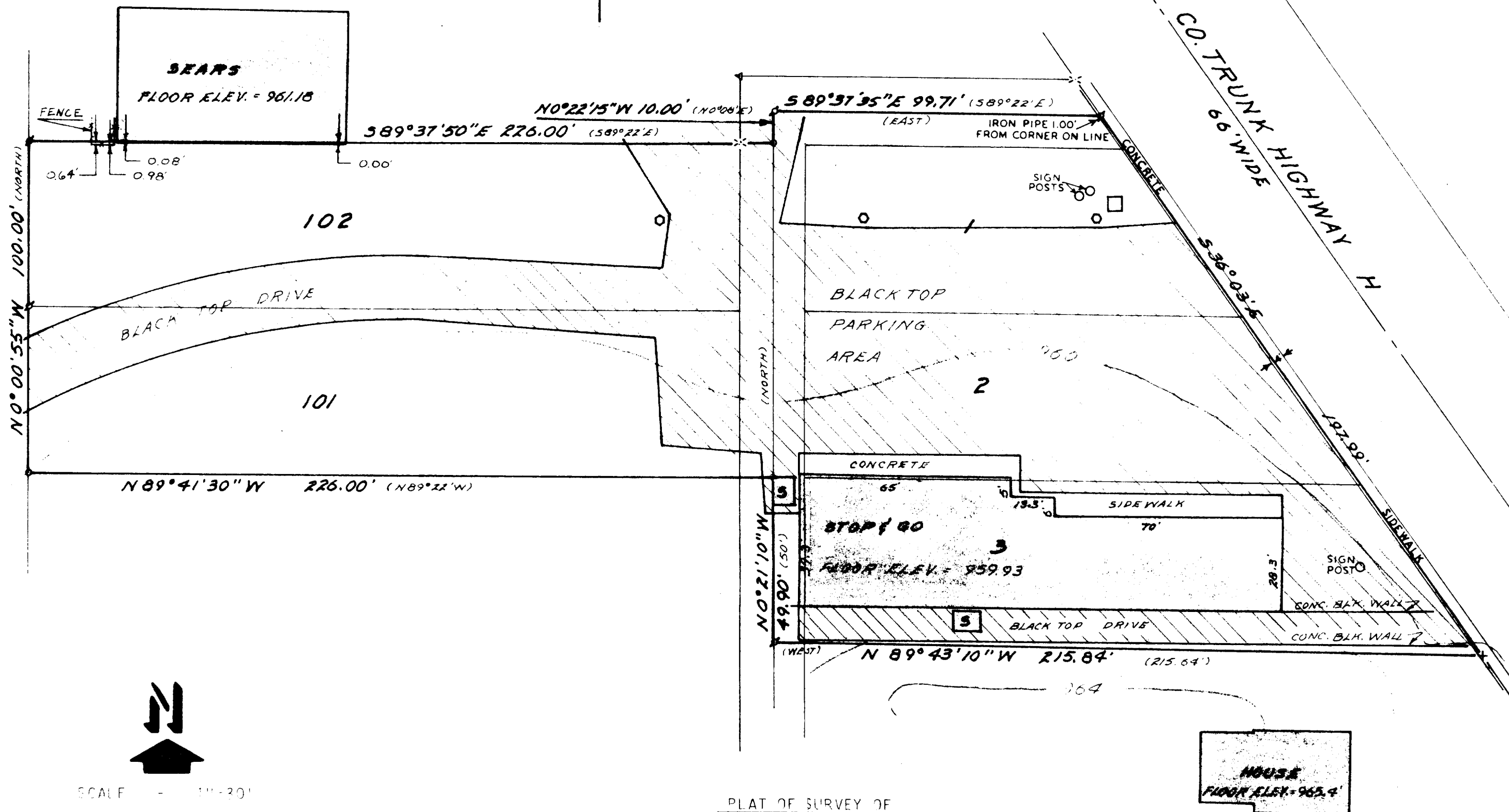

SCALE - 1" = 20'

- LEGEND
- X — IRON PIPE FOUND
  - R.R. SPIKE FOUND
  - IRON ROD FOUND
  - 1" X 2 1/2" IRON PIPE SET
  - O — PARKING LIGHT
  - □ — TELEPHONE
  - [ ] — SHED
  - 960 — ELEVATION
  - + — CUT CRISS IN CONCRETE

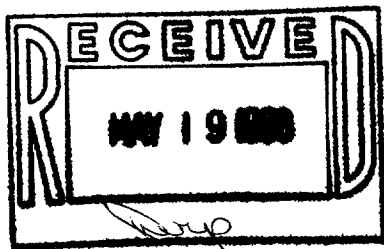

PLAT OF SURVEY OF

LOTS 1-3 AND 101 AND 102, BOULEVARD SUBDIVISION, CITY OF LAKE GENEVA, TOGETHER WITH A PARCEL OF LAND AS DESCRIBED IN VOLUME 205, PAGE 274 OF RECORDS AS DOCUMENT NUMBER 28818, WALWORTH COUNTY, WISCONSIN.

ORDERED BY: STOP & GO OF MADISON, INC.  
2934 FISH HATCHERY ROAD  
MADISON, WI 53713

OWNER: WILLIAM CUMMINGS AND HAROLD FIRAR

NOTE: ELEVATIONS TIED TO CITY OF LAKE GENEVA DATUM.  
BEARINGS ARE ASSUMED AS SHOWN ON EXISTING SURVEY RECORDS.

I, HAROLD F. KOPE, DO HEREBY CERTIFY THAT I HAVE SURVEYED THE PROPERTY HEREON DESCRIBED ACCORDING TO THE OFFICIAL RECORDS, AND THAT THE PLAT HEREON IS A CORRECT REPRESENTATION OF THE LOT LINES TO THE BEST OF MY KNOWLEDGE AND BELIEF.

HAROLD F. KOPE  
WISCONSIN REGISTERED LAND SURVEYOR, 6-187

DATE: MARCH 14, 1986  
REVISED: MARCH 26, 1986  
REVISED: DECEMBER 11, 1987