

DEGEN, FOAT SURVEYING ASSOCIATES

100 SOUTH SECOND STREET
WATERFORD, WISCONSIN
(414)534-5404 (FAX)534-2022

982286
982286S1.DWG

PLAT OF SURVEY

LOT 5, ANDERS ADDITION. A SUBDIVISION LOCATED IN THE SOUTHEAST 1/4 OF SECTION 35 AND THE SOUTHWEST 1/4 OF SECTION 36, INCLUDING A VACATED PART OF MANOR'S ADDITION, TOWN 1 NORTH, RANGE 18 EAST, VILLAGE OF GENOA CITY, WALWORTH COUNTY, WISCONSIN.

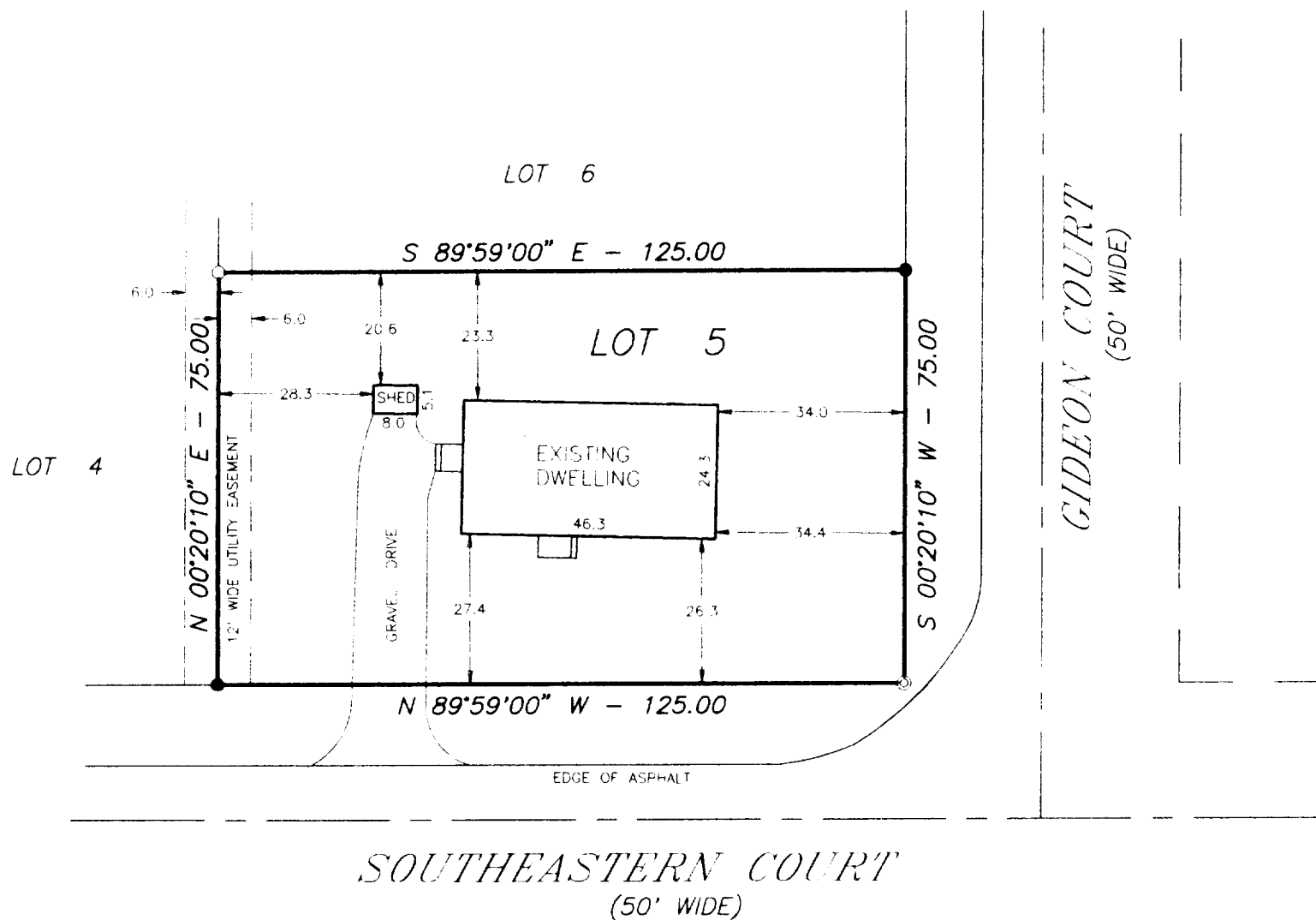

SURVEY ORDERED BY: CENTURY 21 - SUBURBAN REALTY
1300 15TH AVENUE
P.O. BOX 8
UNION GROVE, WI 53182

LEGEND

- ⊙ - FOUND 2" IRON PIPE
- - FOUND IRON PIPE
- - SET IRON PIPE
- () - RECORDED AS

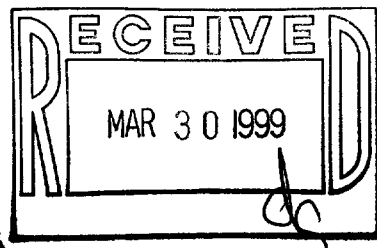

SCALE: 1" = 30'

HEREBY CERTIFY THAT I HAVE SURVEYED THE ABOVE DESCRIBED PROPERTY AND THE ABOVE MAP IS A TRUE REPRESENTATION THEREOF AND SHOWS THE SIZE AND LOCATION OF THE PROPERTY, THE LOCATION OF ALL VISIBLE STRUCTURES AND DIMENSIONS OF ALL PRINCIPAL BUILDINGS THEREON, BOUNDARY FENCES, APPARENT EASEMENTS, ROADWAY AND VISIBLE ENCROACHMENTS, IF ANY.

THIS SURVEY IS MADE FOR THE PRESENT OWNERS OF THE PROPERTY AND ALSO THOSE WHO PURCHASE OR GUARANTEE THE TITLE THEREOF WITHIN (1) YEAR FROM THE DATE HEREOF.

DATED AT WATERFORD THIS 28TH DAY OF JULY 1998

RECORDED

John D. Star

006-589
TAA-5

982286