

PLAT OF SURVEY

Being Lot 1 of C.S.M. #540 in the Northeast Quarter of Section 36, Township 1 North, Range 18 East, Village of Genoa City, Walworth County, Wisconsin, being more completely described as follows: Commencing at the North Quarter corner of said Section 36; thence with the north line of the Northeast Quarter of said Section 36, South 89 degrees 47 minutes 57 seconds East, a distance of 1323.15 feet to a point; thence South 00 degrees 00 minutes 43 seconds East, a distance of 1043.25 feet to the point of beginning; thence from the point of beginning, South 00 degrees 00 minutes 43 seconds East, a distance of 274.80 feet to a point; thence North 89 degrees 30 minutes 40 seconds West, a distance of 162.60 feet to a point; thence North 00 degrees 25 minutes 37 seconds West, a distance of 274.80 feet to a point; thence South 89 degrees 31 minutes 11 seconds East, a distance of 164.59 feet to the point of beginning. Parcel being subject to the rights of the public for the use of Wild Rose Road.

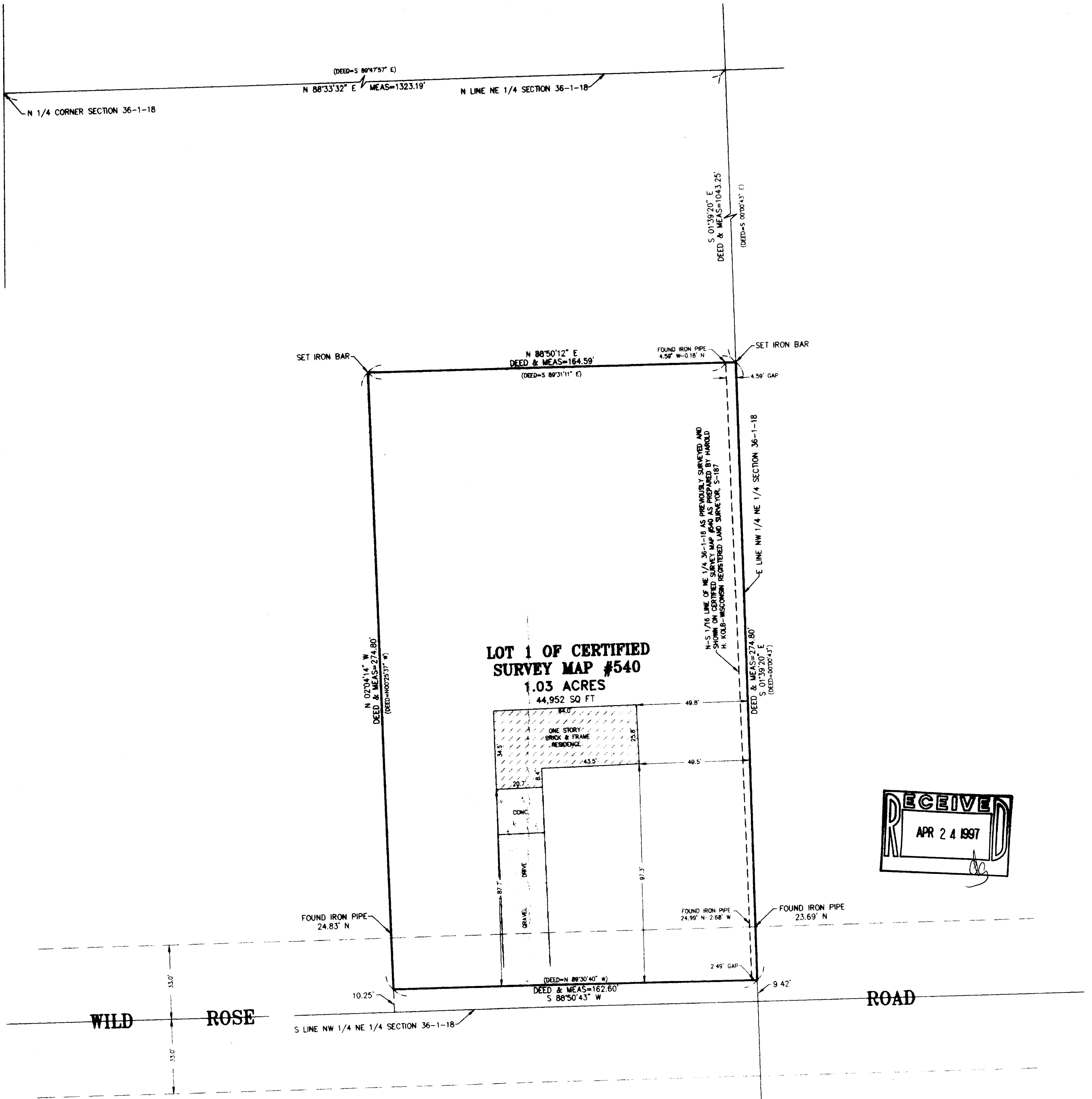

CLIENT: CENTURY 21-ZENK REALTY, LLC.
DRAWN BY: ST CHK'ED BY: WJV
SCALE: 1"=30' SEC. 36 T. 1 R. 18 E.
JOB NO.: 960613 FLD. BK. PAGE
ALL DISTANCES SHOWN IN FEET AND DECIMAL PARTS THEREOF
CORRECTED TO 68° F.

NOTE: Only those Building Line Restrictions or Easements shown on a Recorded Subdivision Plat are shown hereon unless the description ordered to be surveyed contains a proper description of the required building lines or easements.

Compare your description and site markings with this plat and AT ONCE report any discrepancies which you may find.

STATE OF ILLINOIS)
COUNTY OF McHENRY) S.S.

I hereby certify that we have surveyed the premises above described, and that the plat hereon is a true representation of the said survey.

Dated at Woodstock, McHenry County, Illinois 10/24 A.D., 19 96
VANDERSTAPPEN SURVEYING, INC..

By: *Wm. J. Vanderstappen*
Wisconsin Registered Professional Land Surveyor
No. 1777