

WALWORTH COUNTY CERTIFIED SURVEY NO. 975, FOR LANDS LOCATED IN THE SOUTHEAST 1/4 OF SECTION 36, T. 1 N., R. 18 E. OF THE 4TH P.M., VILLAGE OF GENOA CITY, WALWORTH COUNTY, WISCONSIN.

FOR: CENTURY 21 ZENK

scale 1" = 60'

● = SOLID IRON BAR FOUND.

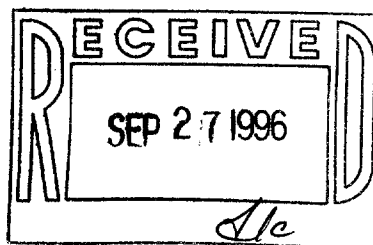
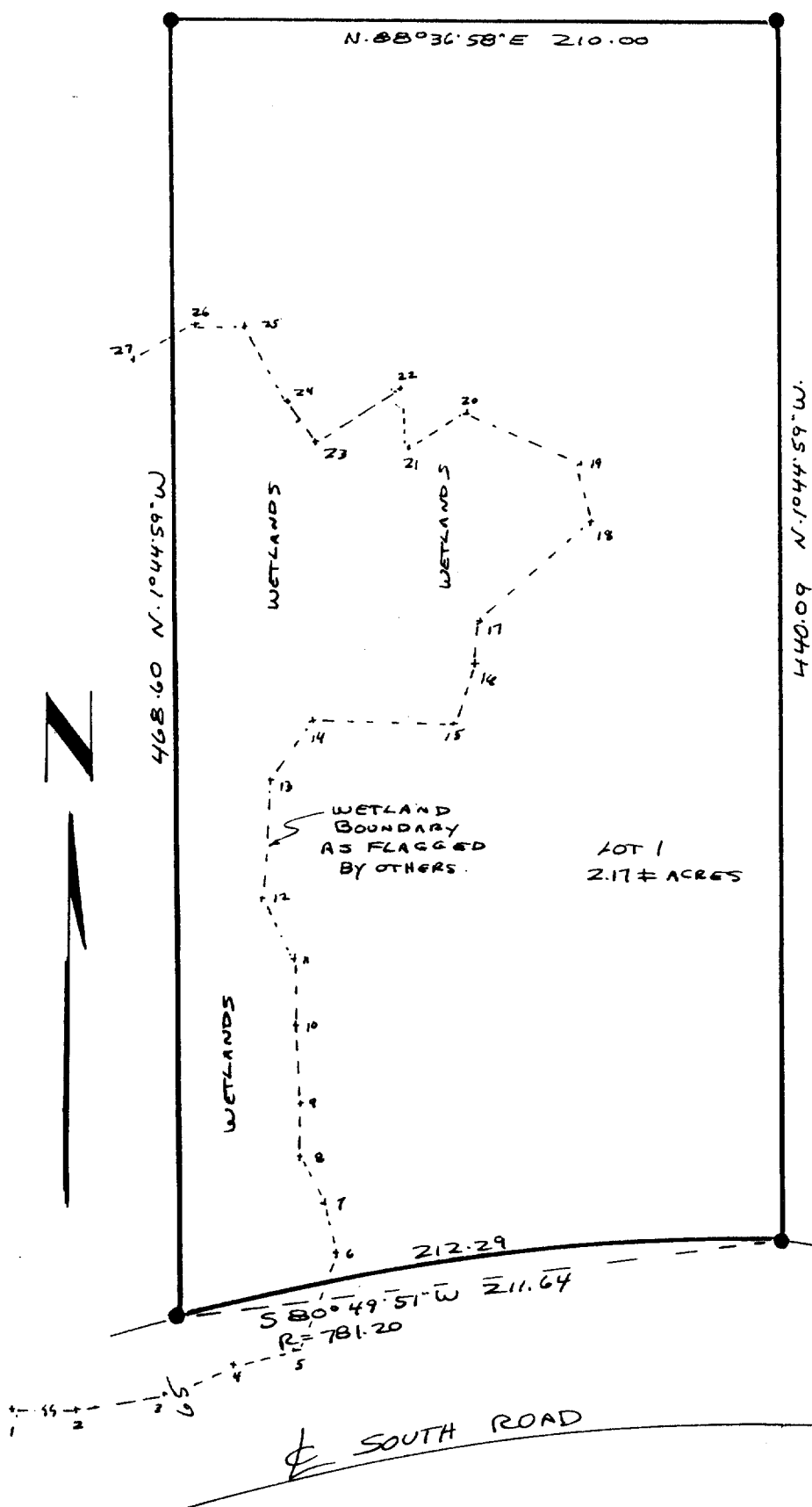

I have surveyed the above-described property, and the map hereon is a true representation thereof and shows the size and location of the property, its exterior boundaries, the location and dimensions of all visible structures thereon, fences, apparent easements and roadways and visible encroachments, if any.

This survey is made for the exclusive use of the present owners of the property, and also those who purchase, mortgage, or guarantee the title thereto, within one year from date hereof.

Dated at Burlington, this 26th day, of JUNE, 1996

John F. Degen  
John F. Degen, Land Surveyor S 242  
589 N. Pine St. Burlington, WI 53105

REVISED B-22-9C ADD SHEET 2  
SHOW WETLAND BOUNDARY

SHEET 2 OF 2 SHEETS.

WETLAND BOUNDARY IS DEFINED AS FOLLOWS: WITH COORDINATES OF N.5000 AND E.5000 on  
THE SOUTHWEST CORNER OF THE LAND SURVEYED AND USING BEARING DATUM AS SHOWN THE  
WETLAND COORDINATES ARE AS FOLLOWS:

POINT	NORTH	EAST
1	4973.61	4920.76
2	4964.76	4962.73
3	4969.94	4996.36
4	4981.53	5017.76
5	4987.10	5039.72
6	5024.40	5053.99
7	5040.55	5047.57
8	5055.02	5038.67
9	5075.54	5038.95
10	5102.97	5036.63
11	5126.99	5036.38
12	5147.28	5024.09
13	5193.45	5025.12
14	5213.10	5039.07
15	5212.78	5090.38
16	5233.70	5099.60
17	5243.19	5121.80
18	5289.81	5136.68
19	5308.32	5132.73
20	5324.70	5093.30
21	5312.57	5070.28
22	5331.73	5068.01
23	5311.48	5036.11
24	5325.63	5024.65
25	5354.81	5012.07
26	5353.41	4996.17
27	5339.18	4973.53

