

PLAT OF SURVEY

of Lot 1 of CERTIFIED SURVEY MAP NO. 5, recorded in the office of the Register of Deeds of Walworth County, Wisconsin on July 2, 1964, in Volume 1 of Certified Surveys, page 5, as Document Number 561045, and being part of the Southeast Quarter of the Southeast Quarter of Section 35, Town 1 North, Range 18 East of the 4th Principal Meridian, Village of Genoa City, Walworth County, Wisconsin.

AMBIT LAND SURVEYING
P.O. Box 42
Bassett, WI. 53101
414-537-4874

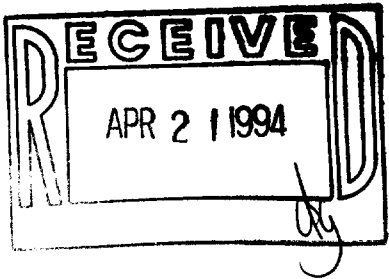
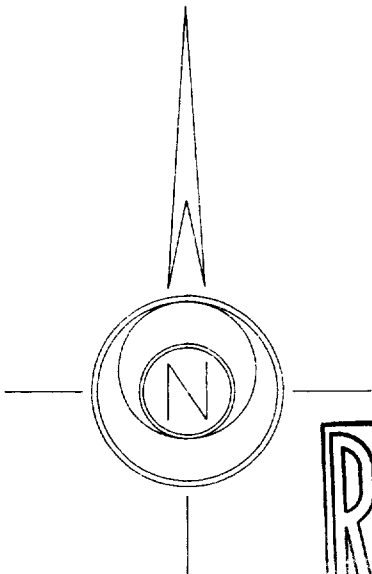
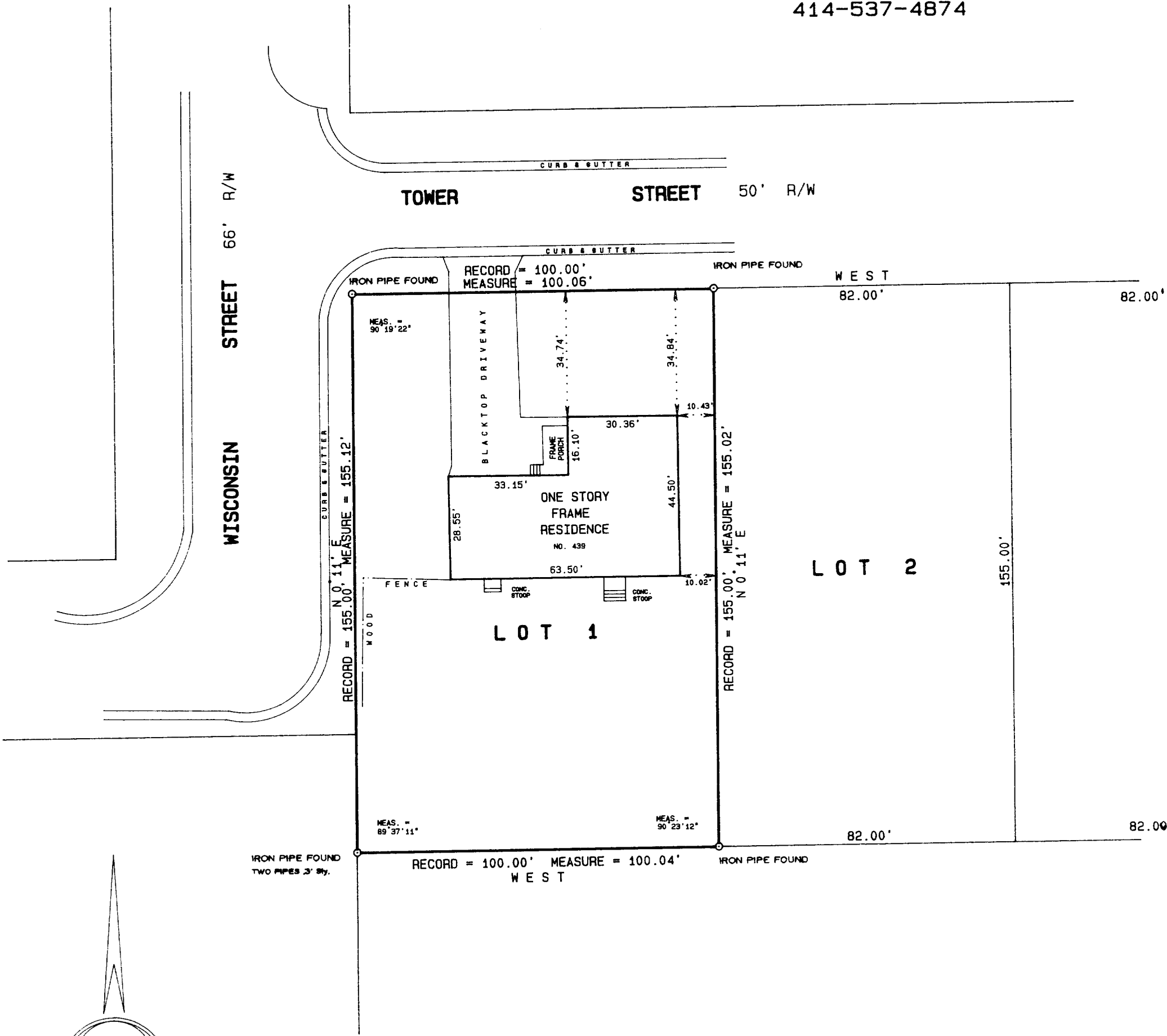

SCALE 1 inch = 30 feet
ORDERED BY D. Anderson / CENTURY 21 Larry Hodges Realty
JOB NO. 93458

I hereby certify that I have surveyed the above described property and the above plat is a true representation thereof and shows the size and location of the property, its exterior boundaries, the location and dimensions of all visible structures thereon, boundary fences, apparent easements and roadways and visible encroachments, if any.

This survey is made for the exclusive use of the present owners of the property, and also those who purchase, mortgage, or guarantee the title thereto within one year from the date hereof.

Dated at Bassett, Wisconsin this 4th day of DECEMBER 1993.

Mark A. Bolander
Mark A. Bolander
Wisconsin Registered Land Surveyor S - 1784