

KOLB LAND CONSULTING, INC.
LAND SURVEYING • SUBDIVIDING • LAND PLANNING

LAKE GENEVA, WISCONSIN 53147

414-248-3697

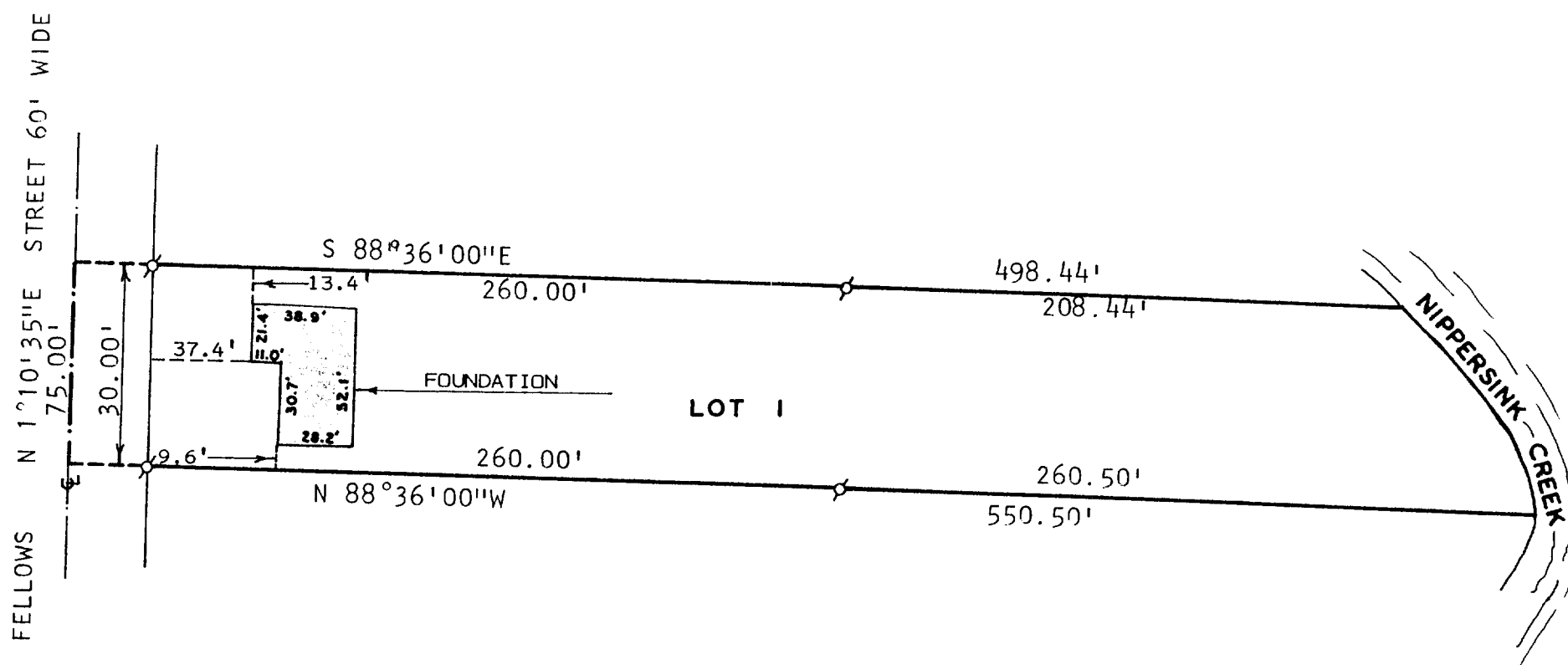

PLAT OF SURVEY OF

A FOUNDATION LOCATION ON A PARCEL OF LAND LOCATED IN
SOUTHEAST 1/4 OF SECTION 35, T 1 N, R 18 E, VILLAGE
OF GENOA CITY, WALWORTH COUNTY, WISCONSIN.

LOT 1 C.S. 2233

ORDERED BY: RICHARD B. HILLER
3806 N. HILLCREST PL.
JOHNSBURG, IL.

NOTE: BEARINGS ARE ASSUMED AS SHOWN ON RECORDED
CERTIFIED SURVEY MAP.



SCALE: 1" = 60'

LEGEND
Ø - IRON PIPE FOUND

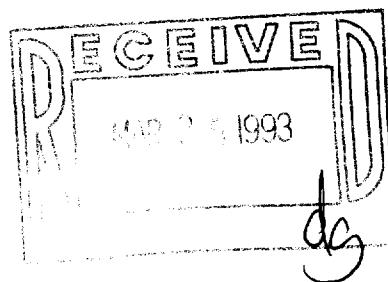

I, HAROLD H. KOLB, DO HEREBY CERTIFY
THAT I HAVE SURVEYED THE PROPERTY
HEREON DESCRIBED ACCORDING TO THE
OFFICIAL RECORDS AND THAT THE PLAT
HEREON IS A CORRECT REPRESENTATION
OF THE LOT LINES AND THE PRINCIPAL
LINES OF THE BUILDING TO THE BEST OF
MY KNOWLEDGE AND BELIEF.
SURVEY NOT VALID UNLESS SURVEYOR'S SIGNATURE
IS IN RED.

HAROLD H. KOLB
WISCONSIN REGISTERED LAND SURVEYOR, S-187
DATE SEPT. 16, 1992

TA-2233-1