

# PLAT OF SURVEY OF

BEGINNING AT THE NORTHWEST CORNER OF SECTION 36, T. 1 N., R. 18 E. OF THE 4TH P.M., TOWN OF BLOOMFIELD, WALWORTH COUNTY, WISCONSIN, RUN THENCE SOUTH ON THE WEST LINE OF THE NW 1/4 OF SECTION 36, 453.15 FEET TO A POINT AND THE PLACE OF BEGINNING OF PARCEL OF LAND HEREINAFTER DESCRIBED: THENCE CONTINUE SOUTH ON THE WEST LINE OF THE NW 1/4 OF SECTION 36, 66.00 FEET; THENCE EAST PARALLEL WITH THE NORTH LINE OF LANDS OWNED BY GENOA CITY CEMETERY ASSOCIATION, 230.00 FEET TO A POINT; THENCE NORTH PARALLEL WITH THE WEST LINE OF THE NW 1/4 OF SECTION 36, 66.00 FEET TO A POINT; THENCE WEST PARALLEL WITH THE NORTH LINE OF SAID CEMETERY LANDS 230.00 FEET TO A POINT ON THE WEST LINE OF THE NW 1/4 OF SECTION 36 AND THE PLACE OF BEGINNING. (DESCRIPTION AS FURNISHED).

FOR: WALKER AND WASION

SCALE 1" = 40'

o = IRON PIPE STAKE SET

o = IRON PIPE STAKE FOUND.

NOTE: DESCRIPTION ABOVE CALLS FOR TOWN OF BLOOMFIELD, LAND IS IN VILLAGE OF GENOA CITY.

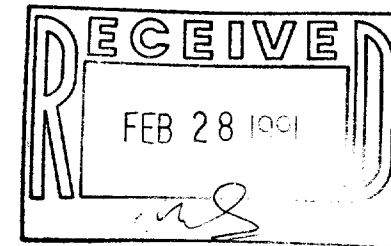

I have surveyed the above-described property, and the map hereon is a true representation thereof and shows the size and location of the property, its exterior boundaries, the location and dimensions of all visible structures thereon, fences, apparent easements and roadways and visible encroachments, if any.

This survey is made for the exclusive use of the present owners of the property, and also those who purchase, mortgage, or guarantee the title thereto, within one year from date hereof.

Dated at Burlington, this 5th day of JANUARY, 1991

*John F. Degen*  
John F. Degen, Land Surveyor S 242  
589 N. Pine St. Burlington, WI 53105

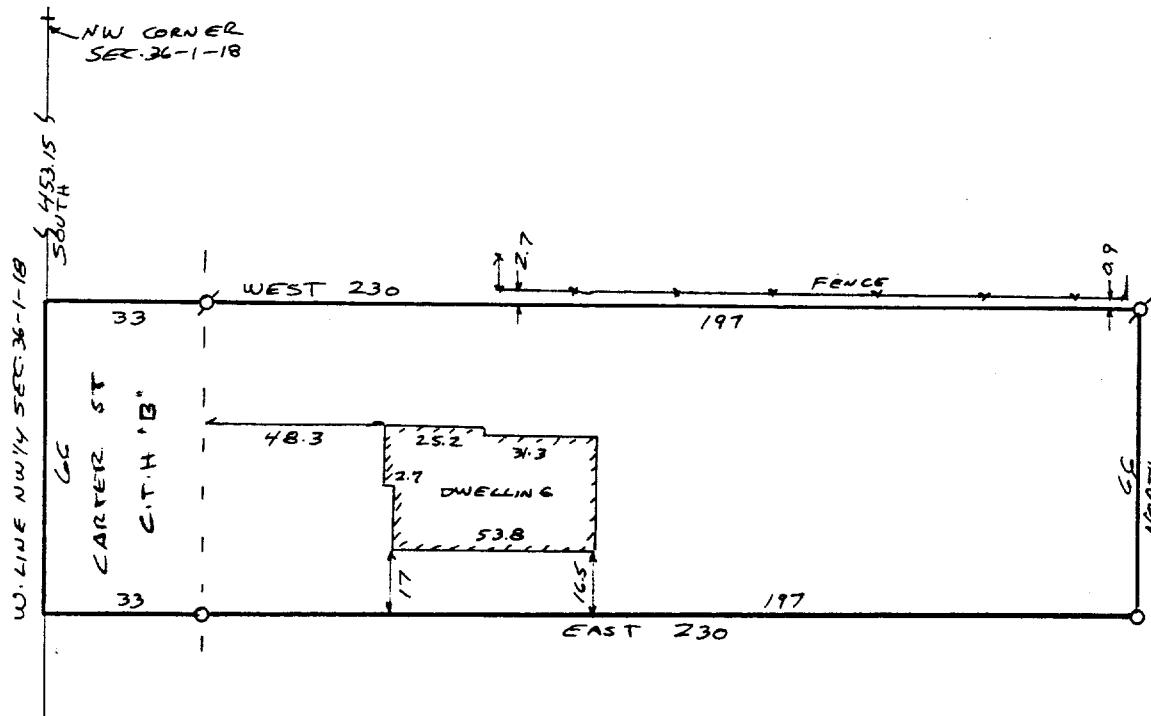

0060-275

TUGC 000856