

CERTIFIED SURVEY. # 21

HAROLD H. KOLB
REGISTERED PROFESSIONAL LAND SURVEYOR
LAKE GENEVA, WISCONSIN

CERTIFIED SURVEY OF

A parcel of land located in the Northeast 1/4 of Section 35, T 1 N, R 18 E, Village of Genoa City, Walworth County, Wisconsin and described as follows; to-wit:

Commencing at the Northeast corner of said Section 35; thence South 139.06 feet to the place of beginning; thence continue South 264.00 feet; thence N 89°40' W 165.00 feet; thence North 264.00 feet; thence S 89°40' E 165.00 feet to the place of beginning.

State of Wisconsin)
County of Walworth) SS

I, Harold H. Kolb, do hereby certify that I have surveyed the property hereon according to the official records and that the plat hereon is a correct representation of the lot lines and fully complies with Chapter 236.34 of the Wisconsin Statutes.

Harold K. Koll

Harold H. Kolb
Wisconsin Surveyor, S-187
Date: June 8, 1966

OWNER: Mrs. E. Kotzian

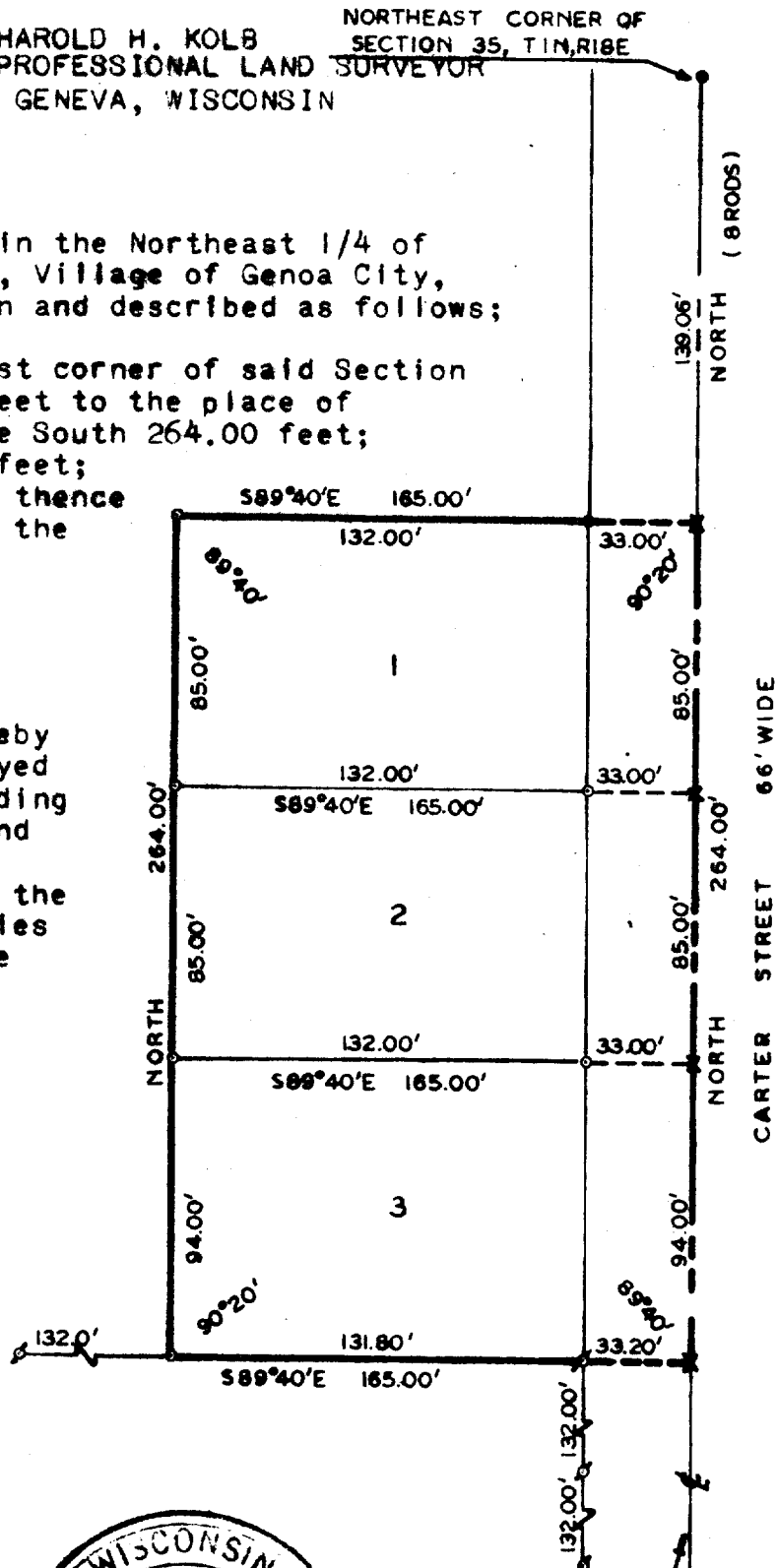

- () - RECORDED AS
- ✖ - IRON PIPE FOUND
- - IRON PIPE 1"X24", 1.13³/₄ LIN. FT.
- - CONCRETE MONUMENT FOUND



EAST LINE OF
SECTION 35,
T1N, R18E

Post between 21

6-24