

# Plat of Survey

FOR: FIRST BANK - DEITZ

DESCRIPTION: Lot 2 of Ander's Addition, a Subdivision located in the Southeast 1/4 of Section 35 and the SW 1/4 of Section 36, including a vacated part of Manor's Addition T1N, R18E, Village of Genoa City, Walworth County, Wisconsin.

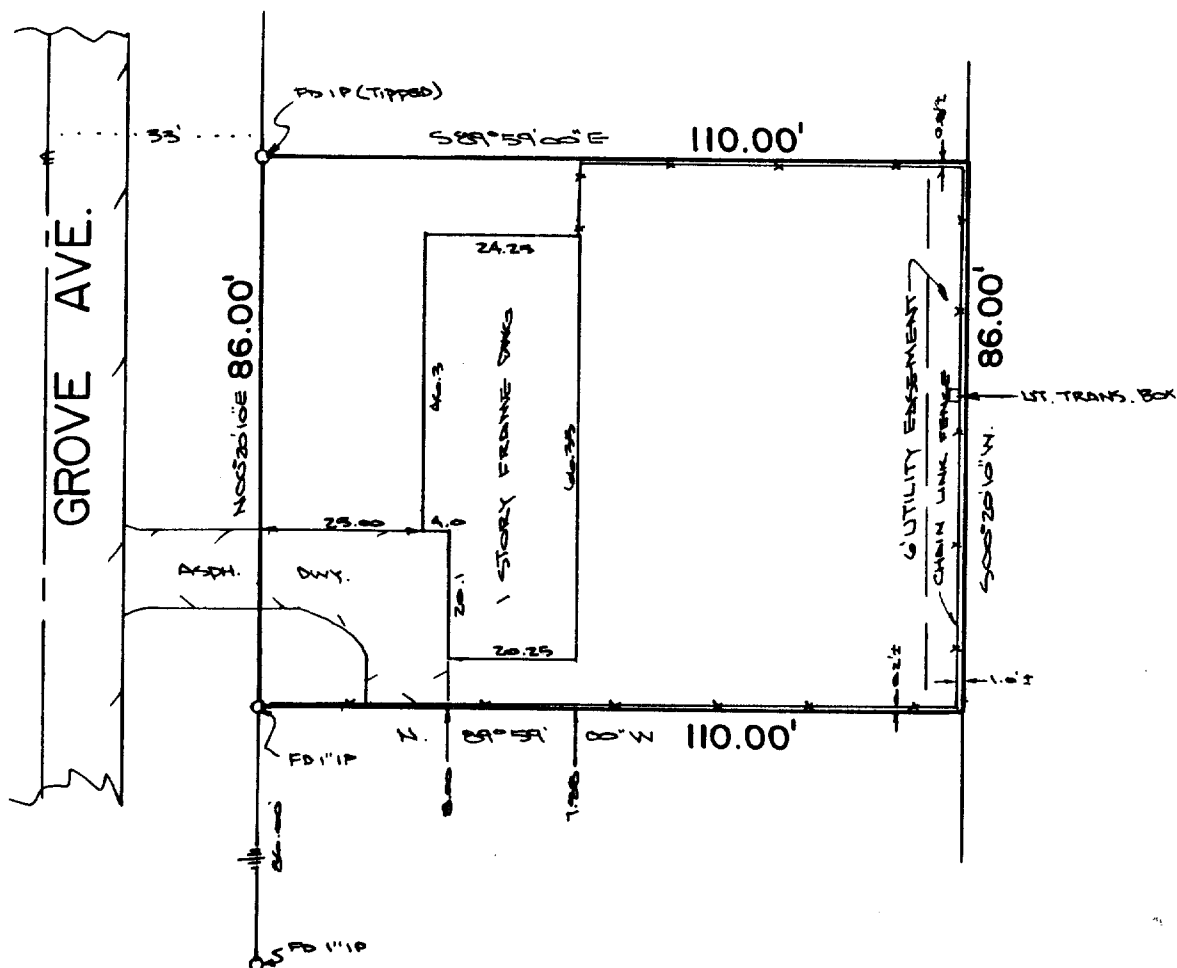

☒ — MONUMENTATION OF MISSING BOUNDARY CORNERS HAS BEEN WAIVED BY 1ST BANK & TRUST AS PER CHAPTER A-5 OF THE WISCONSIN ADMINISTRATIVE CODE.

STATE OF WISCONSIN )  
WAUKESHA COUNTY ) SS

## CERTIFICATE

I CERTIFY THAT I HAVE SURVEYED THE ABOVE DESCRIBED PROPERTY, AND THE ABOVE MAP IS A TRUE REPRESENTATION THEREOF AND SHOWS THE SIZE AND LOCATION OF THE PROPERTY, ITS EXTERIOR BOUNDARIES, THE LOCATION AND DIMENSIONS OF ALL STRUCTURES THEREON, FENCES, APPARENT EASEMENTS AND ROADWAYS AND VISIBLE ENCROACHMENTS, IF ANY.  
THIS SURVEY IS MADE FOR THE EXCLUSIVE USE OF THE PRESENT OWNERS OF THE PROPERTY, AND ALSO THOSE WHO PURCHASE, MORTGAGE, OR GUARANTEE THE TITLE THERETO, WITHIN ONE (1) YEAR FROM DATE HEREOF.

REGISTERED LAND SURVEYOR

# TERRA TECHNOLOGY

PLANNING • ENGINEERING • SURVEYING

1700 E. RACINE AVENUE  
WAUKESHA, WI 53186  
414-544-1111

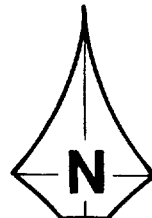
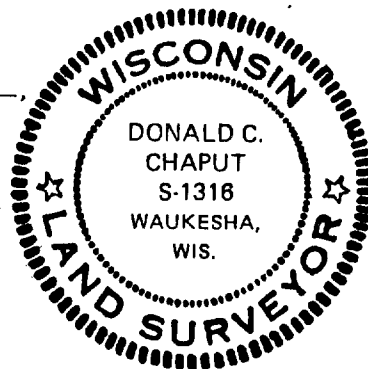

SCALE: 1" = 30'

DRAFTED BY: TAA

CHECKED BY:

FIELD BOOK: A/50

JOB NUMBER: 2643

6-163