

# PLAT OF SURVEY

East 1/2 of the Southeast 1/4 of the Northeast 1/4 of Section 36, Township 1 North, Range 18 East, in the Village of Genoa City, Walworth County, Wisconsin.  
Excepting the North 20 Rods of the East 8 Rods

ALSO

East 1/2 of the Northeast 1/4 of the Southeast 1/4 of Section 36, Township 1 North, Range 18 East, in the Village of Genoa City, Walworth County, Wisconsin.  
Excepting the North 20 Rods of the East 8 Rods

Prepared for: David J. Laurine  
Survey No. 169722-RMK

Bearings are based on Wisconsin State Plane Coordinate System, South Zone (NAD83/2011).

Elevations refer to NAVD88 Datum. Starting benchmark - East 1/4 corner of Section 36-1-18, brass cap monument elevation 846.30

Recorded easements, if any, are not shown.

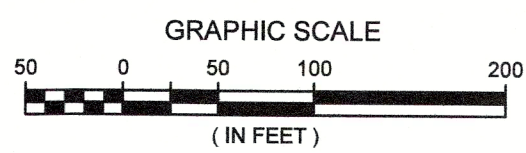
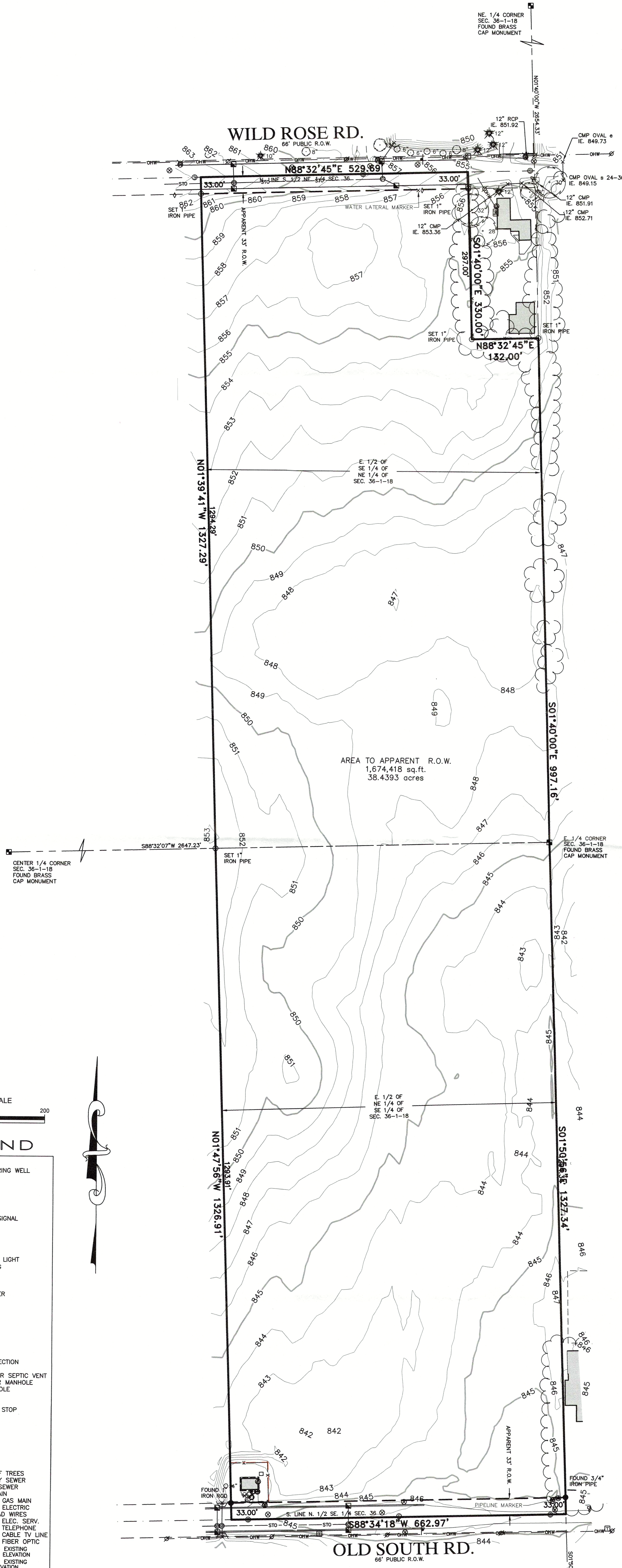

## LEGEND

- BOLLARD
- + SOIL BORING/MONITORING WELL
- △ FLAGPOLE
- MAILBOX
- SIGN
- AIR CONDITIONER
- CONTROL BOX
- △ TRAFFIC SIGNAL
- △ RAILROAD CROSSING SIGNAL
- CABLE PEDESTAL
- POWER POLE
- ⊥ GUY POLE
- ⊥ GUY WIRE
- ⊥ LIGHT POLE
- ⊥ SPOT/YARD/PEDESTAL LIGHT
- ⊥ HANDICAPPED PARKING
- ⊥ ELECTRIC MANHOLE
- ⊥ ELECTRIC PEDESTAL
- ⊥ ELECTRIC METER
- ⊥ ELECTRIC TRANSFORMER
- ⊥ TELEPHONE MANHOLE
- ⊥ TELEPHONE PEDESTAL
- ⊥ UTILITY VAULT
- ⊥ GAS VALVE
- ⊥ GAS METER
- ⊥ GAS WARNING SIGN
- ⊥ STORM MANHOLE
- ⊥ ROUND INLET
- ⊥ SQUARE INLET
- ⊥ STORM SEWER END SECTION
- ⊥ SANITARY MANHOLE
- ⊥ SANITARY CLEANOUT OR SEPTIC VENT
- ⊥ SANITARY INTERCEPTOR MANHOLE
- ⊥ MISCELLANEOUS MANHOLE
- ⊥ WATER VALVE
- ⊥ HYDRANT
- ⊥ WATER SERVICE CURB STOP
- ⊥ WATER MANHOLE
- ⊥ WELL
- ⊥ WATER SURFACE
- ⊥ WETLANDS FLAG
- ⊥ MARSH
- ★ CONIFEROUS TREE
- DECIDUOUS TREE
- SHRUB
- EDGE OF TREES
- SANITARY SEWER
- STORM SEWER
- WATERMAIN
- MARKED GAS MAIN
- MARKED ELECTRIC
- OVERHEAD WIRES
- BUREAU ELEC. SERV.
- MARKED TELEPHONE
- MARKED CABLE TV LINE
- MARKED FIBER OPTIC
- INDICATES EXISTING CONTOUR ELEVATION
- × 780.55 INDICATES EXISTING SPOT ELEVATION

I CERTIFY, that this survey was prepared under my supervision and is correct to the best of my professional knowledge and belief and complies with Chapter A-E 7 of the Wisconsin Administrative Code.  
Date: May 16, 2025



*John P. Casucci*  
JOHN P. CASUCCI  
S-2055  
WISCONSIN PROFESSIONAL LAND SURVEYOR S-2055

**raSmith**  
CREATIVITY BEYOND ENGINEERING

16745 W. Bluemound Road  
Brookfield, WI 53005-5938  
(262) 781-1000  
rasmith.com