

PLAT OF SURVEY

Lots 1 and 2 of Certified Map No. 1015, recorded March 12, 1980 in Volume 4 of Certified Survey Maps, on Page 293, as Document No. 56341 being a part of the Southeast Quarter of Section 36, Town 1 North, Range 18 East, Village of Genoa City, Milwaukee County, Wisconsin.

Vanderstappen
Land Surveying, Inc.
1316 N. Madison St.
Woodstock, Illinois 60098
ph. 815-337-8310 fax 815-337-8314
Always faithful to the property line!

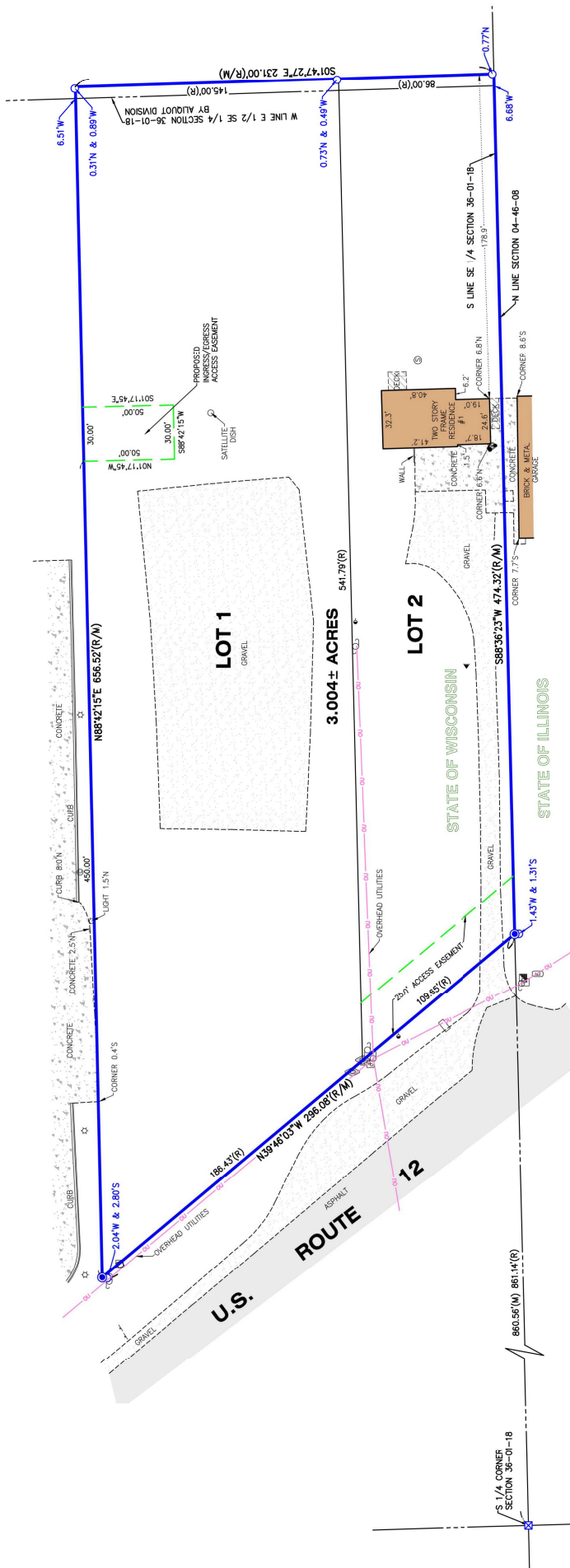

LEGEND	
•	BOLLARD
◉	CLEAN OUT
◊	DOWN GUY
⊞	ELECTRIC HANDHOLE
⊞	ELECTRIC RISER
⊞	FOUND IRON BAR
⊞	FOUND IRON PIPE
⊞	FOUND MONUMENT
⊞	GAS PIPELINE MARKER
⊞	GAS VALVE
⊞	LIGHT
⊞	MAIL BOX
⊞	SEPTIC LID
⊞	SET IRON BAR
⊞	SIGN
⊞	TELEPHONE RISER
⊞	UTILITY POLE
⊞	WELL
⊞	YARD LIGHT
(M)	MEASURED
(R)	RECORDED

NOTE: Only those Building Line Restrictions or Easements shown on a Recorded Subdivision Plat are shown hereon unless the description or reference to the survey contains a proper description of the required building lines or easements.

- No underground improvements have been located unless shown and noted.
- No representation as to ownership, use, or possession should be hereon implied.
- This Survey and Plat of Survey are void without original embossed or colored seal and signature affixed.

Compare your description and site markings with this plat and AT ONCE report any discrepancies which you may find.

CLIENT: DAVID LAURINE
 DRAWN BY: JPS
 CHECKED BY: IYA
 SCALE: 1"=40'
 BASIS OF BEARING: M. S. ZONE NAD83/2011
 P.L.N.: IA101500001; IA101500002
 JOB NO.: 250229
 FIELDWORK COMP.: 03/25/25 BK. PG.
 ALL DIMENSIONS SHOWN IN FEET AND DECIMAL FEET.
 PARTS THEREOF CORRECTED TO 88° F.

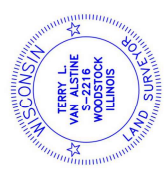

STATE OF ILLINOIS)) S.S.
 COUNTY OF McHENRY))

In my professional opinion, and based on my observations, I hereby certify that the above described property has been surveyed under my direction and that the map and plat represented hereon are true and correct in all respects and locations of all visible structures, easements, roadways, and buildings thereon, boundary fences, apparent easements, roadways, and visible encroachments, if any. This survey is made for the use of the present owners of the property, and also those who purchase, mortgage, or guarantee the title thereto within one year from the date hereof.

Dated at Woodstock, McHenry County, Illinois 03/25 A.D., 20 25.
 Vanderstappen Land Surveying, Inc.
 Design Firm No. 184-022792

By:
 Wisconsin Registered Land Surveyor No. S2216