

ASSIGNED CENTERLINE OF C.T.H. "B"
S 89°49'19" E

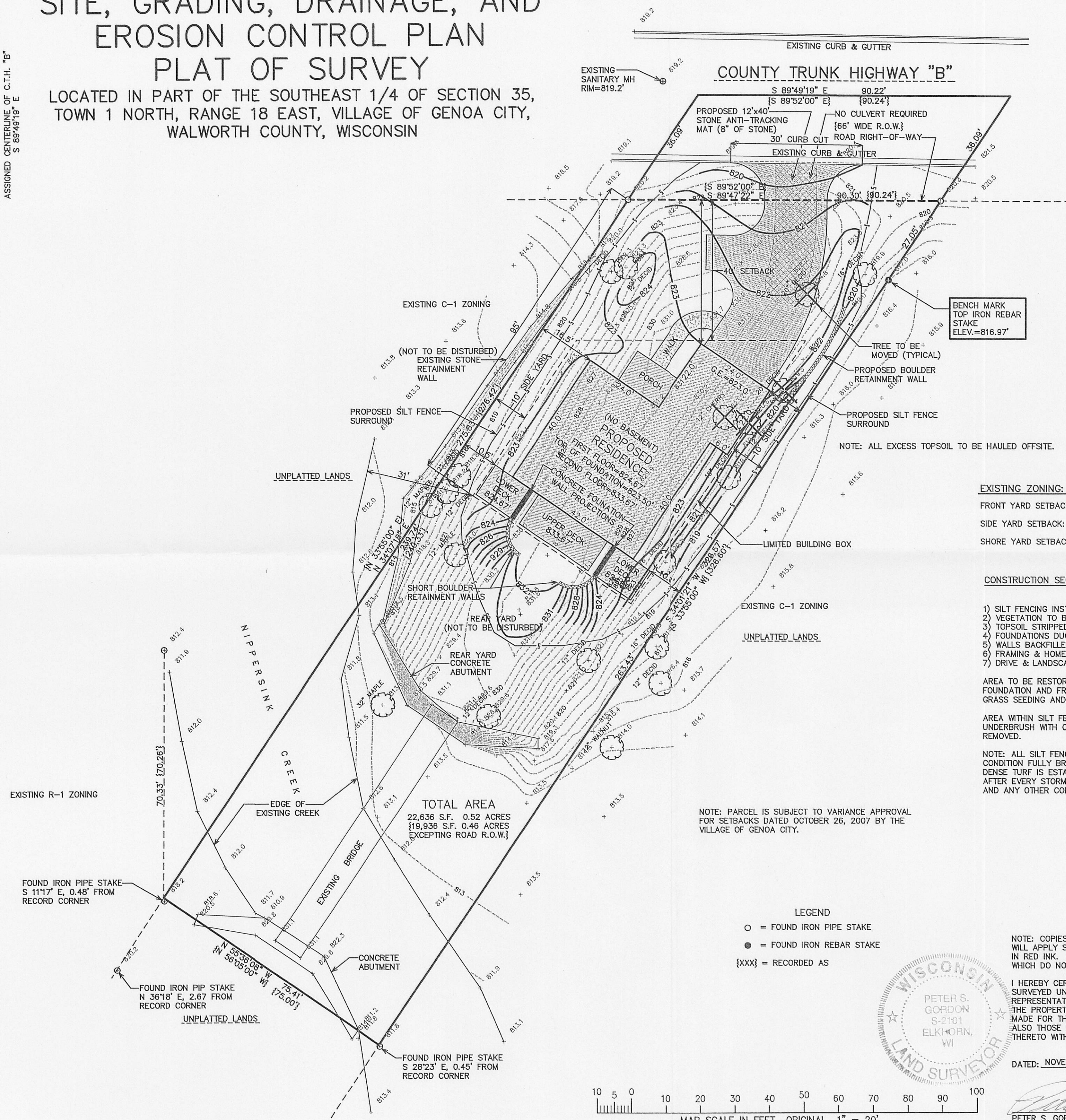

PETER S. GORDON R.L.S. 2101

WORK ORDERED BY -
DON BASS
10418 ROUTE 173
HEBRON, IL 60034

FARRIS, HANSEN & ASSOCIATES, INC.
ENGINEERING – ARCHITECTURE – SURVEYING
7 RIDGWAY COURT P.O. BOX 437
ELKHORN, WISCONSIN 53121
OFFICE: (262) 723-2098 FAX: (262) 723-5886

REVISIONS
3/2010-KB
REALIZE SITE
LOADING PLAN

PROJECT NO. 7487
DATE: 11/12/2007
SHEET NO. 1 OF 1

8/3/2010 X:\Projects\7487\Dead\SGDECP_20100803

TV GC-100A1

0065 1280