

# PLAT OF SURVEY

- OF -

J.K. SURVEYING INC.  
N3705 WILLOWBEND LANE  
LAKE GENEVA, WI, 53147  
262-248-3697

LOT 2 OF CERTIFIED SURVEY MAP NO. 2099 A REDIVISION OF LOT 2  
AND PART OF LOT 1 OF WALWORTH COUNTY CERTIFIED SUVEY MAP NO. 1732  
TOGETHER WITH VACATED GROVE STREET, LOCATED IN THE SOUTHEAST  
1/4 OF THE SOUTHEAST 1/4 OF SECTION 35, TOWN 1 NORTH, RANGE 18 EAST  
OF THE 4th PRINCIPAL MERIDIAN, VILLAGE OF GENOA CITY, WALWORTH COUNTY,  
WISCONSIN

PREPARED FOR : KURT AND KIMBERLY ANDRESON

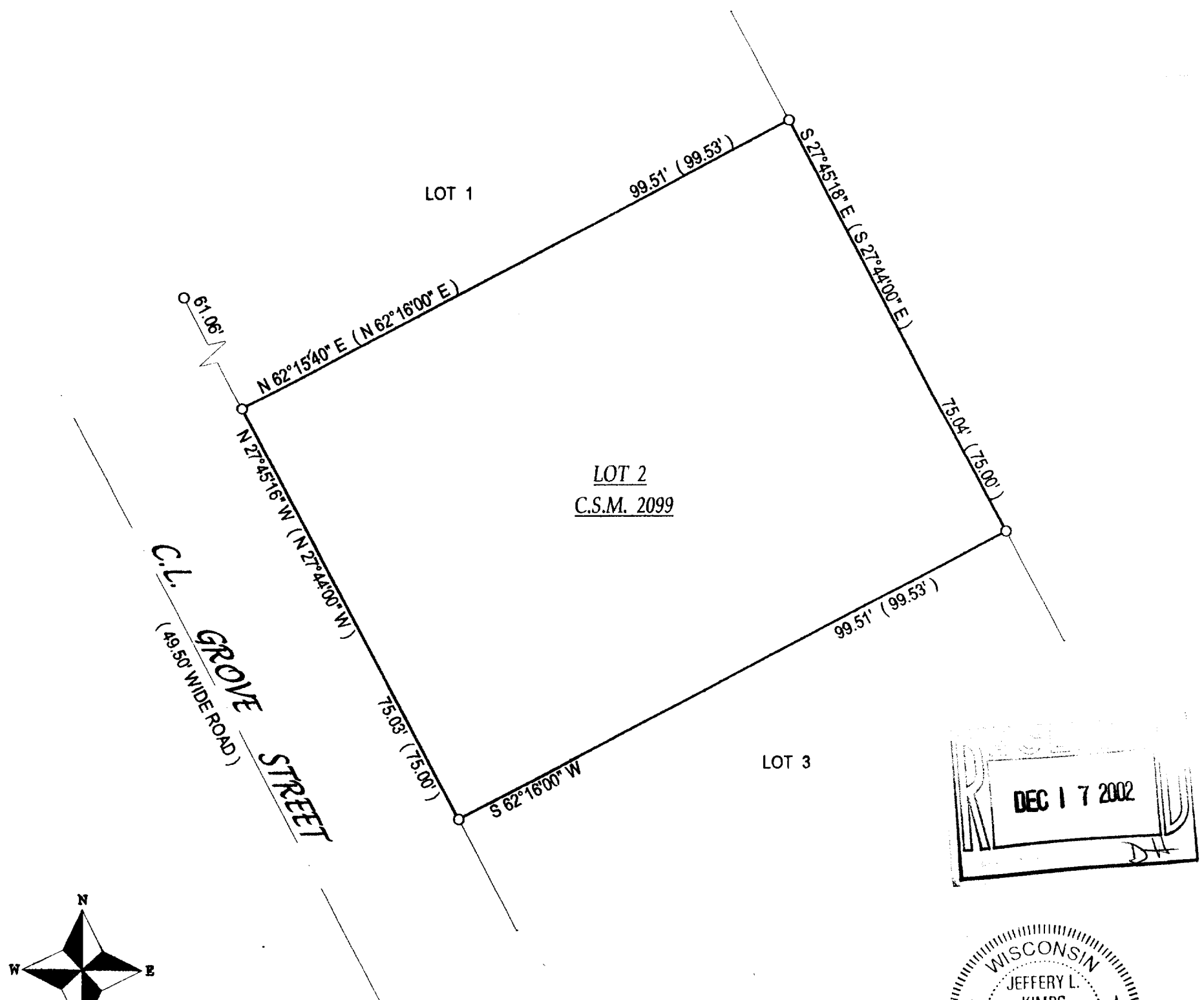

DEC 17 2002

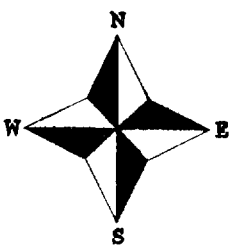
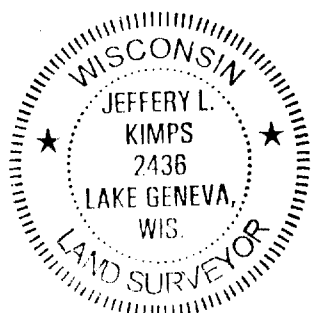

- ( ) = recorded as
- = found iron bar
  - = found iron pipe
  - = set iron pipe
  - = set iron bar

SCALE 1" = 20'

JOB # 02-629

TAX ID # TA209900002

COMPARE LEGAL DESCRIPTION ABOVE AND DRAWING WITH DEED. FOR BUILDING RESTRICTIONS AND EASEMENTS NOT SHOWN, REFER TO DEED, ABSTRACT SOURCES AND LOCAL MUNICIPAL CODES. NOTIFY THE SURVEYOR IMMEDIATELY OF ANY DISCREPANCY.

"I hereby certify that I have surveyed the above described property and that the above map is a true representation thereof and shows the size and location of all visible structures, apparent easements and encroachments if any."

This survey is made for the present owners of the property, and those who purchase, mortgage, or guarantee the title thereto, within one year from the date hereof.

*Jeffery L. Kimps*  
JEFFERY L. KIMPS S - 2436  
Wisconsin Registered Land Surveyor  
(original if signed in red)

DATED THIS THE 27th DAY OF NOVEMBER 2002.

77 2099-2  
006-1071