

PLAT OF SURVEY

of Lot 1, Block 1 of STRAIN'S ADDITION, being a subdivision of part of the Southeast Quarter of Section 35, Township 1 North, Range 18 East of the 4th Principal Meridian, lying and being in the Village of Genoa City, Walworth County, Wisconsin.

AMBIT LAND SURVEYING
 P.O. Box 42
 Bassett, WI. 53101
 414-537-4874

WALWORTH STREET 66' R/W

WISCONSIN STREET 66' R/W

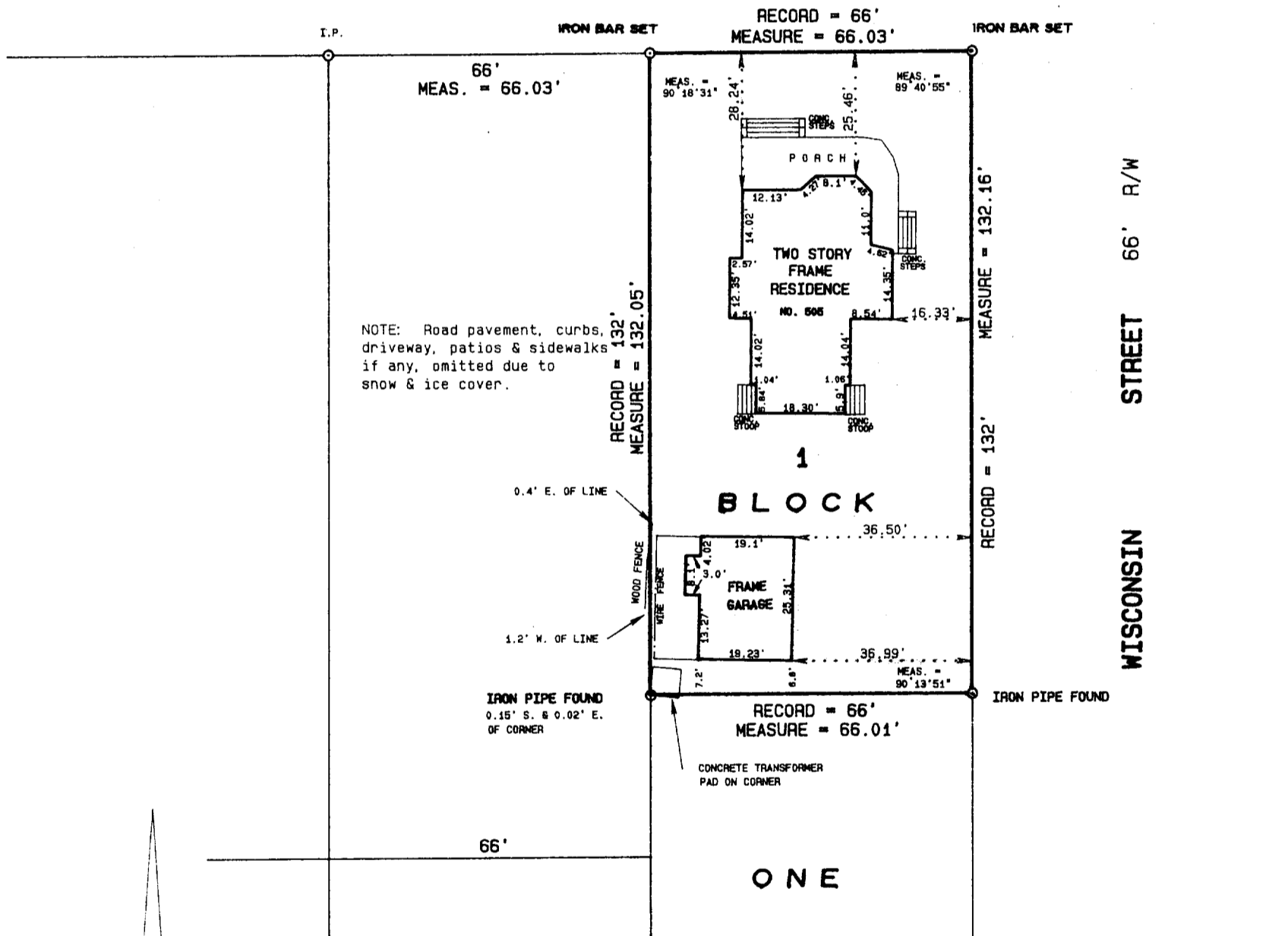

NOTE: Road pavement, curbs, driveway, patios & sidewalks if any, omitted due to snow & ice cover.

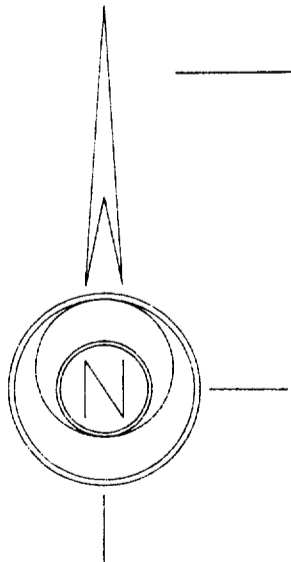

SCALE 1 inch = 30 feet

ORDERED BY L. Lubicz/REALTY WORLD - K. Johnson
 JOB NO. 93013

I hereby certify that I have surveyed the above described property and the above plat is a true representation thereof and shows the size and location of the property, its exterior boundaries, the location and dimensions of all visible structures thereon, boundary fences, apparent easements and roadways and visible encroachments, if any.

This survey is made for the exclusive use of the present owners of the property, and also those who purchase, mortgage, or guarantee the title thereto within one year from the date hereof.

Dated at Bassett, Wisconsin this 24th day of JANUARY 1993.

Mark A. Bolender
 Mark A. Bolender
 Wisconsin Registered Land Surveyor S - 1784

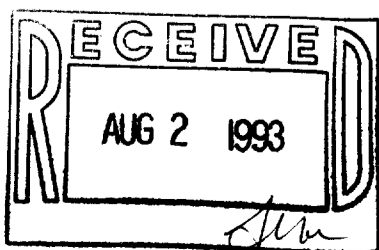

TS-1

006-305