

PLAT OF SURVEY

of that part of the Southeast Quarter of Section 35, Township 1 North, Range 18 East of the 4th Principal Meridian, Walworth County, Wisconsin, described as follows: Beginning at the southeast corner of Lot 24 of Freeman's Addition to the Village of Genoa Junction (now Genoa City); thence West 148.5 feet; thence North 22 feet; thence East 148.5 feet; thence South 22 feet to the place of beginning.

AMBIT LAND SURVEYING
P.O. Box 42
Bassett, WI. 53101
414-537-4874

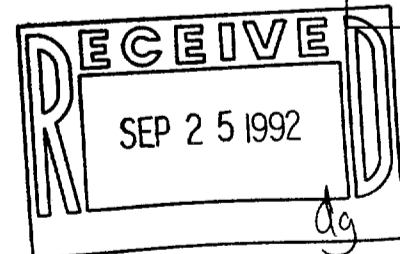
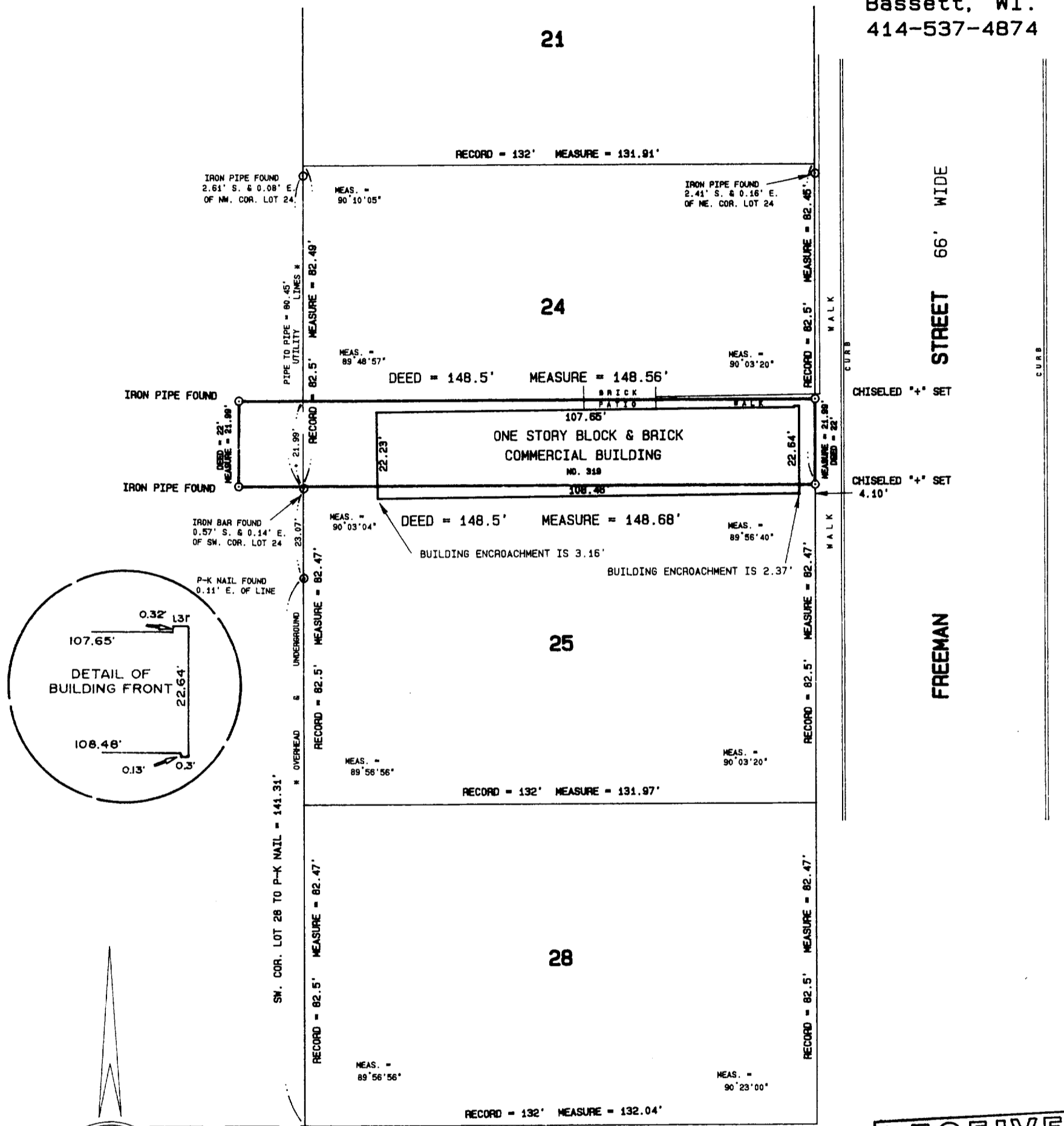

WALWORTH

STREET 66' WIDE

I hereby certify that I have surveyed the above described property and the above plat is a true representation thereof and shows the size and location of the property, its exterior boundaries, the location and dimensions of all visible structures thereon, boundary fences, apparent easements and roadways and visible encroachments, if any.

This survey is made for the exclusive use of the present owners of the property, and also those who purchase, mortgage, or guarantee the title thereto within one year from the date hereof.

Dated at Bassett, Wisconsin this 9th day of JULY 1992.

Mark A. Bolender
Mark A. Bolender
Wisconsin Registered Land Surveyor S - 1784

SCALE 1" = 30'

ORDERED BY A. Prejna - RE/MAX Plaza
JOB NO. 92195