

KOLB LAND CONSULTING, INC.  
 LAND SURVEYING • SUBDIVIDING • LAND PLANNING

LAKE GENEVA, WISCONSIN 53147

WALWORTH STREET 66' WIDE

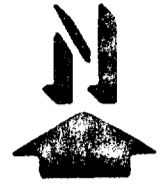

SCALE: 1" = 20'

LEGEND

- o - IRON PIPE SET
- - IRON ROD FOUND
- φ - IRON PIPE FOUND

ORDERED BY: JOE MOOS  
 P.O. BOX 34  
 GENOA CITY, WI. 53128

PLAT OF SURVEY OF

EAST 11.59 FEET OF LOT 2, BLOCK 2  
 OF STRAINS ADDITION TO THE VILLAGE  
 OF GENOA CITY, WALWORTH COUNTY, WI.

NOTE: THIS IS A LOT LINE ADJUSTMENT.

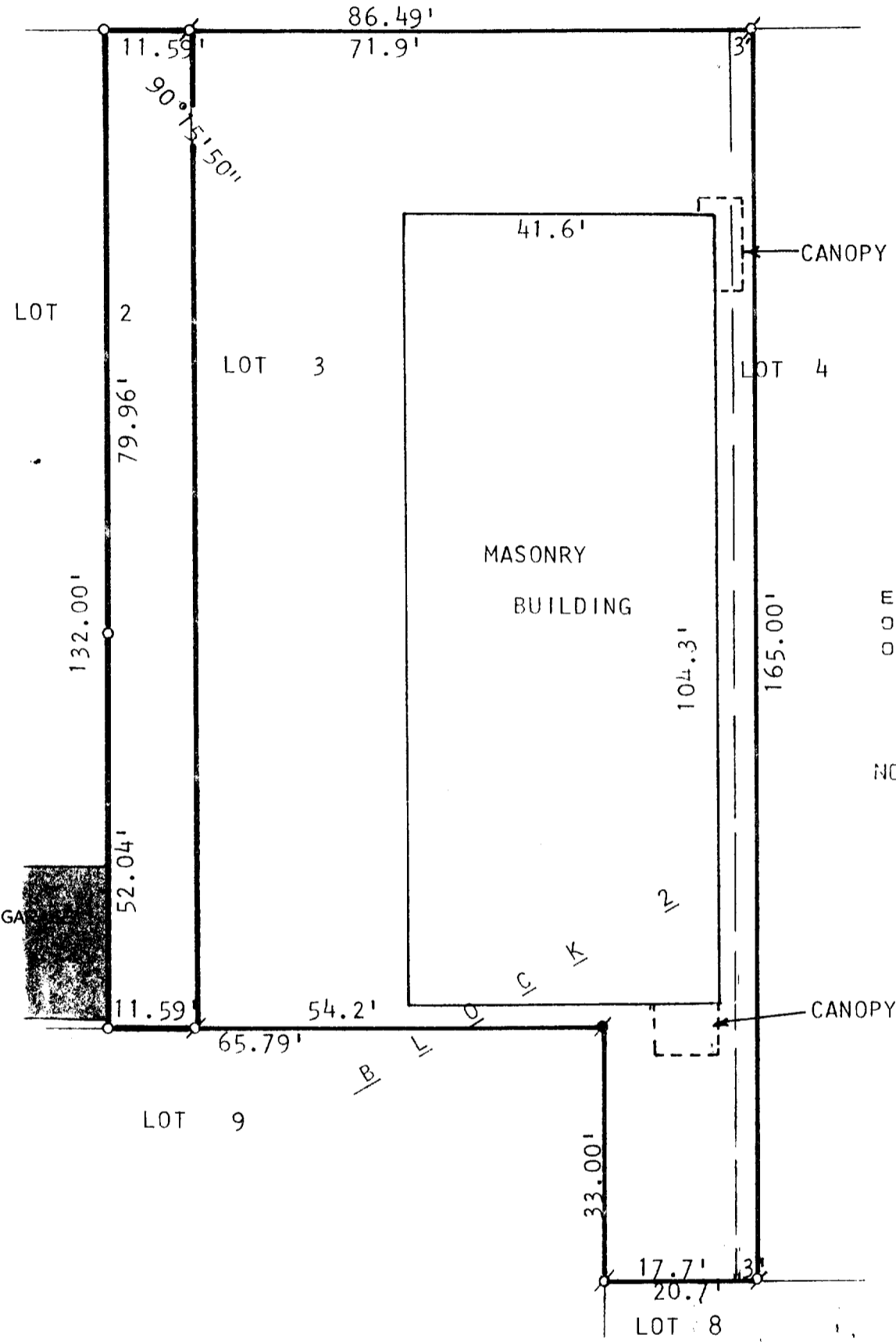

I, HAROLD H. KOLB, DO HEREBY CERTIFY THAT I HAVE SURVEYED THE PROPERTY HEREON DESCRIBED ACCORDING TO THE OFFICIAL RECORDS, AND THAT THE PLAT HEREON IS A CORRECT REPRESENTATION OF THE LOT LINES AND THE PRINCIPAL LINES OF THE BUILDINGS THEREON TO THE BEST OF MY KNOWLEDGE AND BELIEF. NOTE: SURVEY IS NOT VALID UNLESS THE SURVEYOR'S SIGNATURE IS IN RED.

HAROLD H. KOLB  
 WISCONSIN REGISTERED LAND SURVEYOR, S- 187  
 DATE FEB. 1, 1991

006-284

GC-TVCB-75 13-110