

LOT 3, THE WEST 1/2 OF LOT 1, AND THE WEST 17.7 FEET OF THE NORTH 53 FEET OF LOT 8, ALL IN RANGE 2 OF SEAMAN'S ADDITION, 1894 CITY, WASHINGTON COUNTY, WISCONSIN.

FILED 1894.

SCALE 1" = 30'

• = IRON PIPE STAKE SET.

I have surveyed the above-described property and the map hereon is a true representation thereof and shows the size and location of the property, its exterior boundaries, the location and dimensions of all visible easements, fences, apparent easements and crossings and visible encroachments, if any.

This survey is made for the exclusive use of the present owners of the property and also those who purchase, mortgage or guarantee the title thereto, within one year from date hereof.

Dated at Burlington, this 26th day of SEPT. 1894

John F. Degen
John F. Degen, Land Surveyor & S&E

WALWORTH ST.

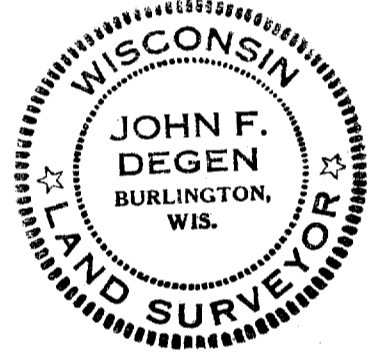
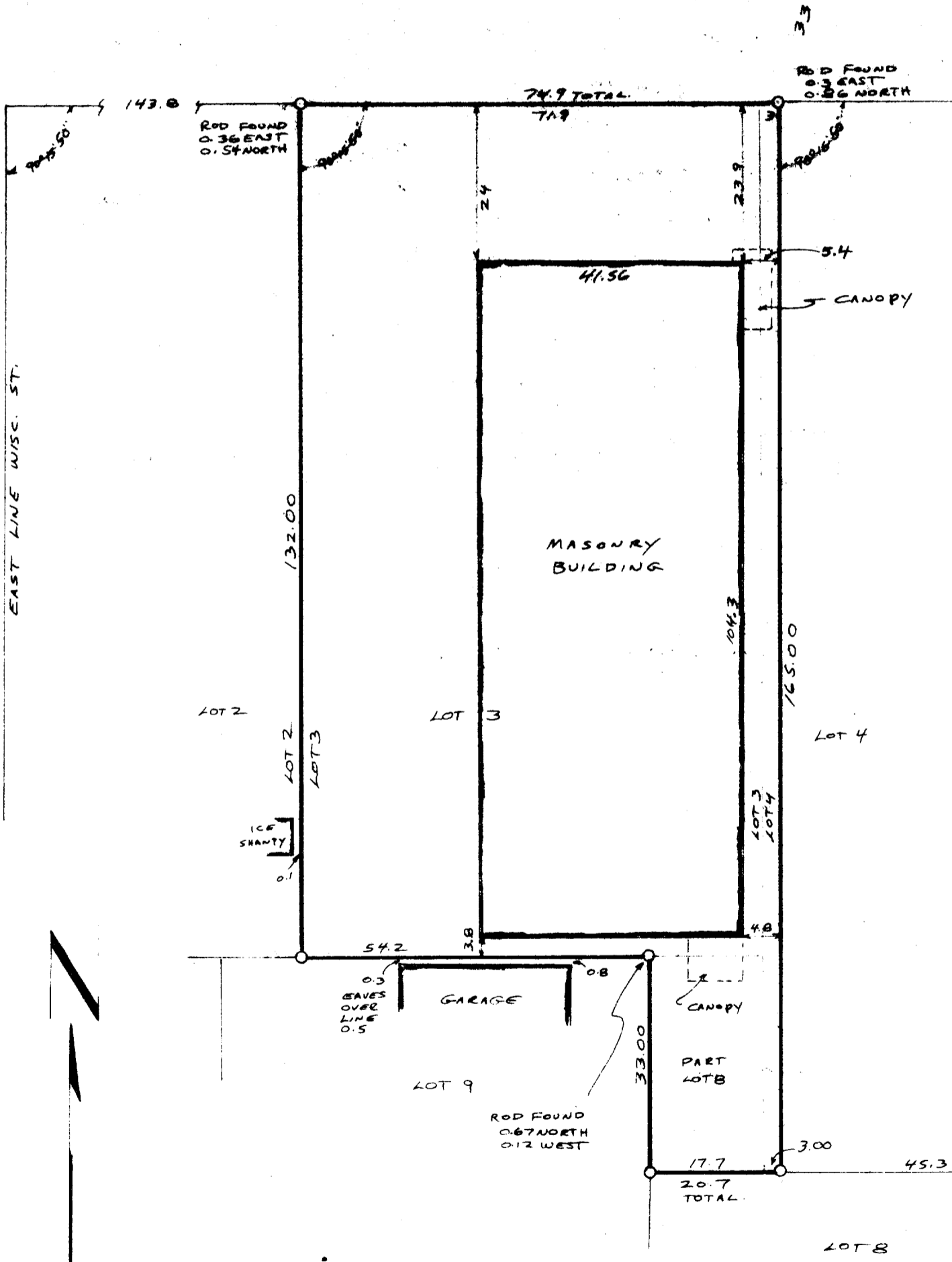

TS-11

6-159