

# PLAT OF SURVEY

A PARCEL OF LAND LOCATED IN THE SE 1/4 OF SECTION 35 IN THE VILLAGE OF GENOA CITY, WALWORTH COUNTY, WISCONSIN

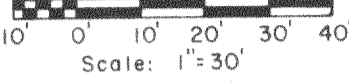
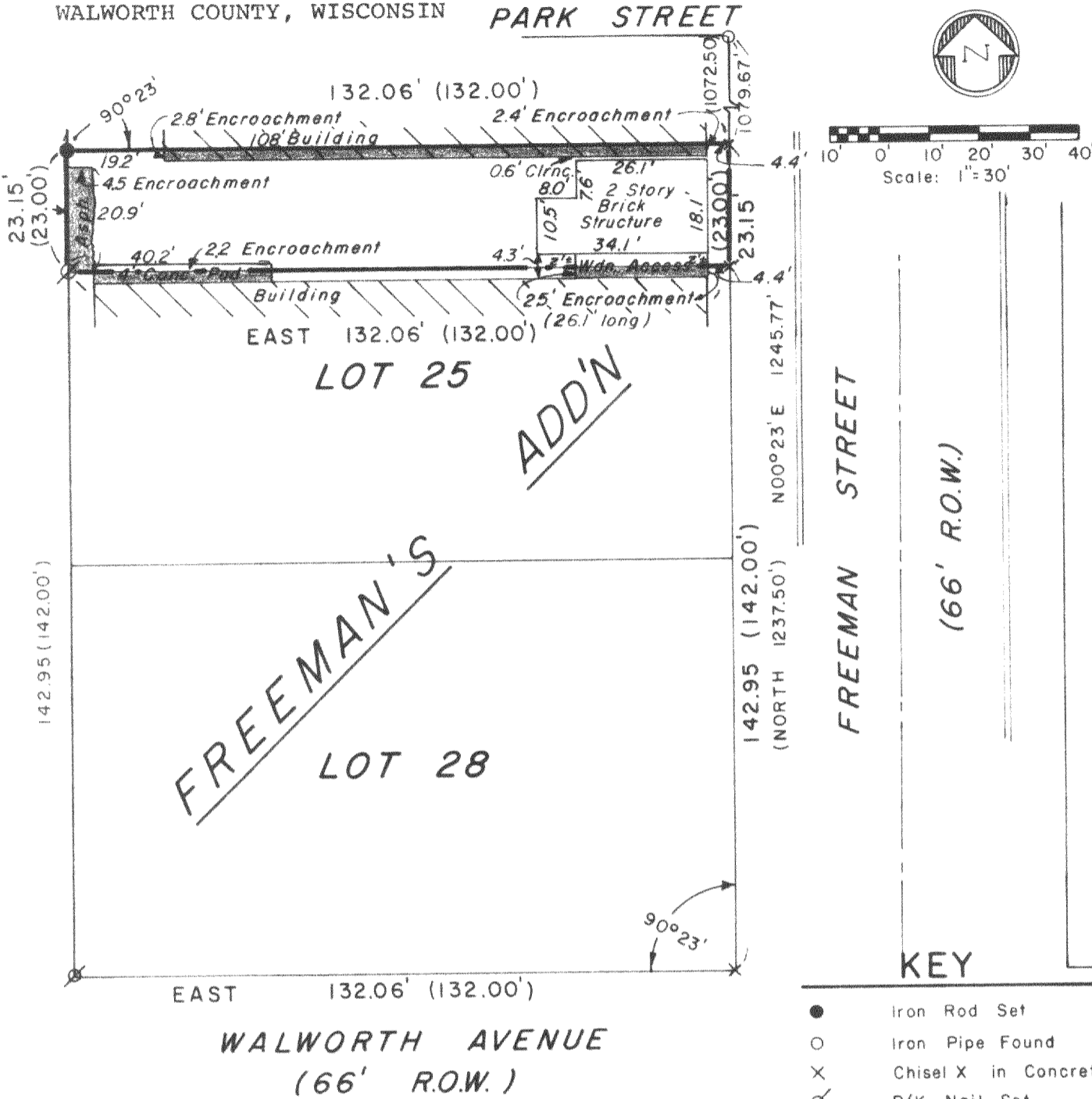

**DESCRIPTION:** The North 23.15 feet (recorded as 23 feet) of Lot 25, FREEMAN'S ADDITION TO THE VILLAGE OF GENOA (now Village of Genoa City), a subdivision of part the W 1/2 of the SE 1/4, Section 35, Township 1 North, Range 18 East of the 4th P.M. in the Village of Genoa City, Walworth County, Wisconsin.

**SURVEYOR'S CERTIFICATE:** I hereby certify that I have surveyed the above described property and that the above map is a true representation thereof and shows the size and location of the property, its exterior boundaries, apparent easements, roadways and visible encroachments, if any. This survey is made for the use of the present owners of the property, and also those who purchase, mortgage, or guarantee the title thereto within one (1) year from date hereof.

November 12, 1979  
Date

*Dennis W. Valentine*  
Dennis W. Valentine, RLS 1419

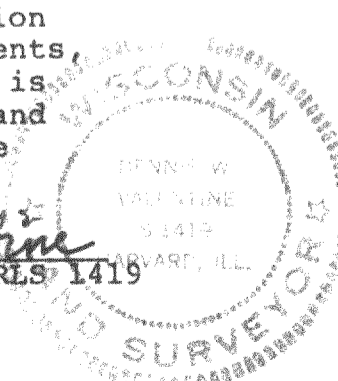

Prepared By <b>VALENTINE AND ASSOCIATES, INC.</b> DELAVAN, WISCONSIN	Prepared For <b>WILLIAM PLATT</b> GENOA CITY, WISCONSIN	Date 11/12/79	Sheet Number 1 of 1
		Job Number 79078	Reference File