RECEIVED
NOV 19

FARRIS, HANSEN & ASSOCIATES, INC.
7 RIDGEWAY COURT ELKHORN, WI
414-723-2098

PLAT OF SURVEY

LOT 3, BLOCK E COUNTRY CLUB ESTATES, UNIT 3, VILLAGE OF FONTANA, WALWORTH COUNTY, WISCONSIN.

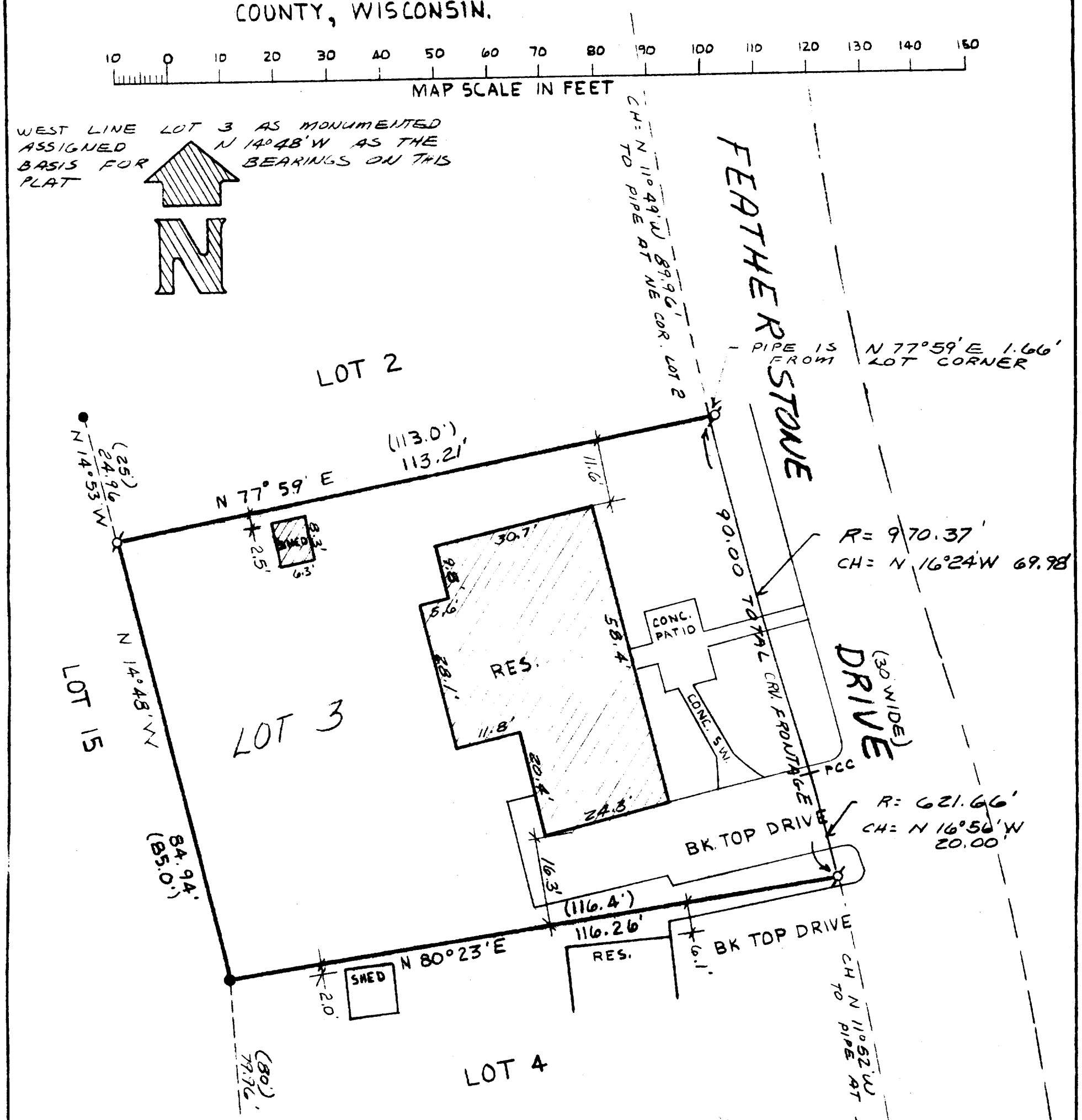

LEGEND

Ø = Iron Pipe Survey Stake Found
O = Iron Pipe Survey Stake Set
(XXX)= Record Dimension
● = Concrete monument found

WORK ORDERED BY:
CAROLYN KEELER

WISCONSIN ROBERT A. FARRIS S-1297 ELKHORN WIS LAND SURVEYOR

CERTIFICATE

I hereby certify that the above described property has been surveyed under my direction and that the above map is a true representation thereof and shows the size and location of the property, its exterior boundaries, the location of all visible structures and dimensions of all principal buildings thereon, boundary fences, apparent easements, roadways and visible encroachments, if any.
This survey is made for the use of the present owners of the property, and also for those who purchase, mortgage, or guarantee the title thereto within one (1) year from the date hereof.

Robert A. Farris
Robert A. Farris, R.L.S.

Dated this 20 day of APR, 1988

PROJECT NO. 2985

5-828

SC 03-80