

DUNHAM SURVEYING, S. C.
 SURVEYING & SUBDIVIDING
 DELAVAN, WISCONSIN 53115

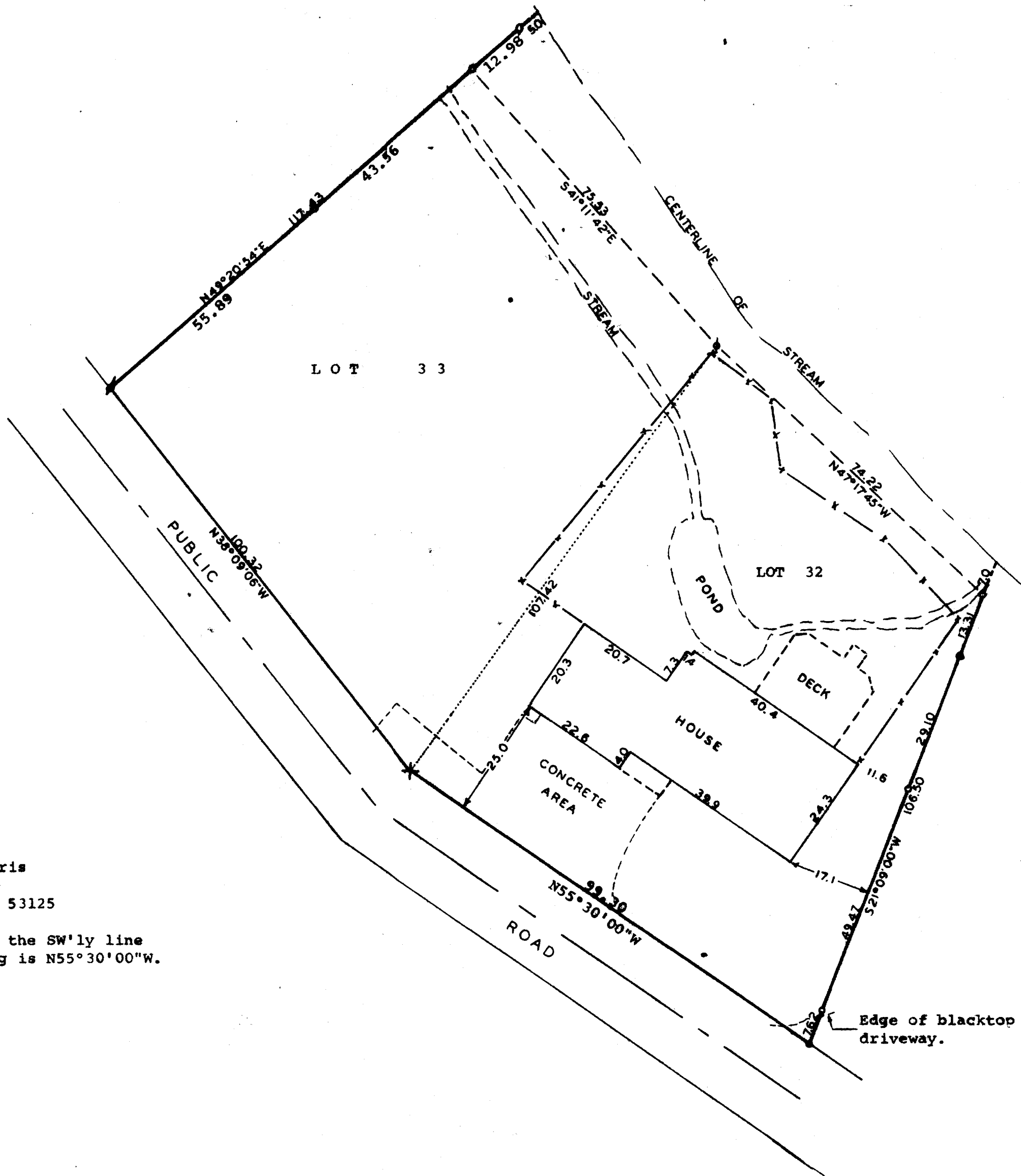

Scale - 1" = 20'
 • = Iron Rod Found
 / = Iron Pipe Found
 o = Iron Pipe Set
 X = Cross in Concrete
 Owner: Maurice E. Fitzharris
 P.O. Box 355
 Pontana, Wisconsin 53125

Bearings are referenced to the SW'ly line
 of Lot 32. Assumed bearing is N55°30'00"W.



STATE OF WISCONSIN)
 COUNTY OF WALWORTH) SS

I, George T. Dunham, Surveyor, certify that I have surveyed the
 property described as follows,

Lots 32 and 33 of The Gardens, as recorded in the revised plat
 on June 9, 1927 in Volume 8 of Plats on pages 121 & 122, ALSO
 the land lying Northeastly of Lots 32 and 33 and Southwesterly
 of the center line of the Brook, all of the above land is located
 in the Village of Pontana-on-Geneva Lake, Walworth County, Wisconsin.
 and that the above map is a true representation thereof and shows the size and
 location of the property, its exterior boundaries, the location of all visible
 structures and dimensions of all principal buildings thereon, boundary fences,
 apparent easements, roadways and visible encroachments, if any.
 This survey is made for the use of the present owners of the property, and also
 those who purchase, mortgage, or guarantee the title thereto within one (1)
 year from date hereof.
 October 1982

George T. Dunham
 George T. Dunham, Surveyor

