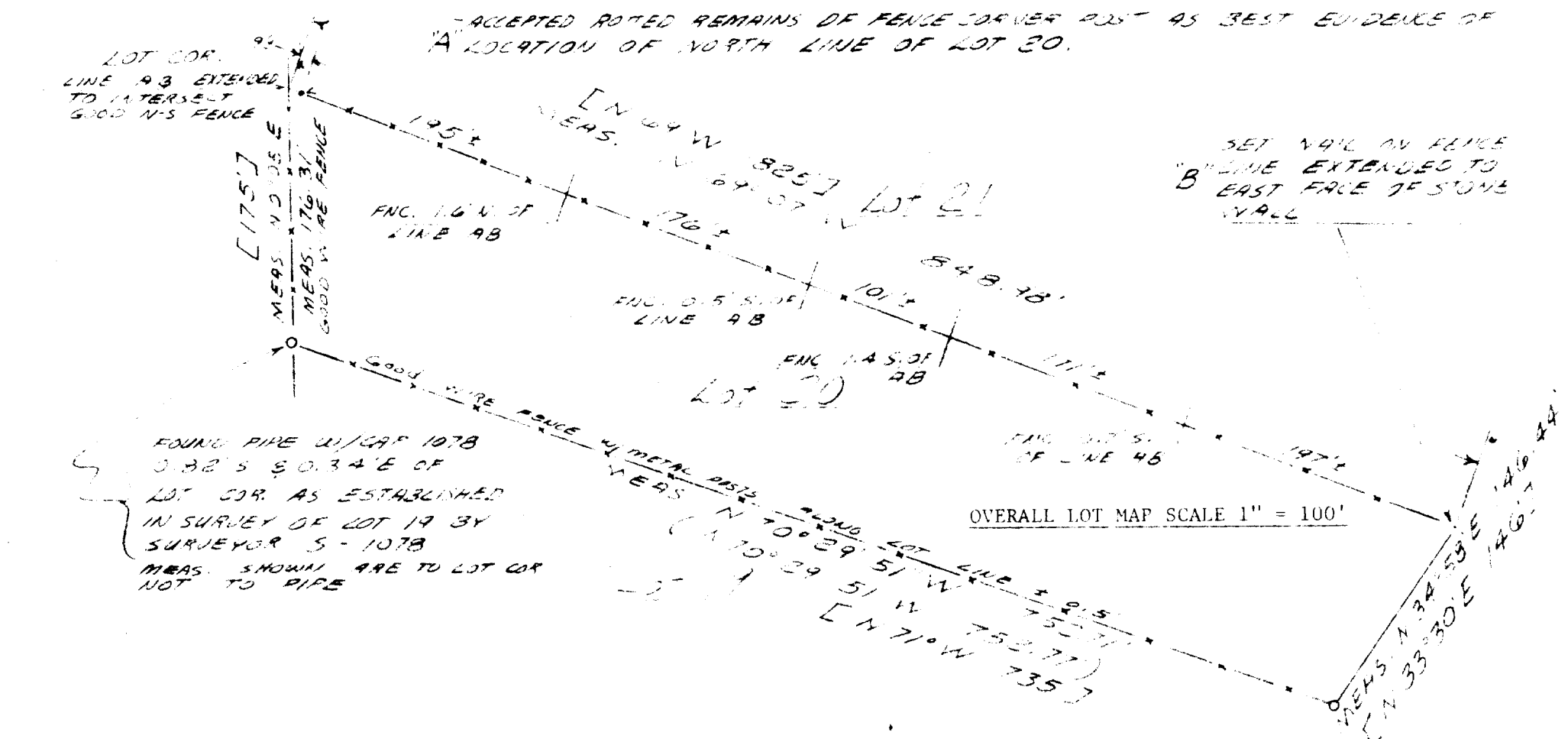

PLAT OF SURVEY OF LOT 20 OF STEARN'S AND GEROULD'S SUBDIVISION LOCATED IN THE SOUTHWEST 1/4 OF SECTION 11, TOWN 1 NORTH, RANGE 16 EAST, WALWORTH COUNTY, WISCONSIN FOR CRAIG CURRY

I HEREBY CERTIFY that the above described property has been surveyed under my direction and that this plat is a true and accurate representation of the lot lines as occupied and fenced and of the location of a residence on said lot to the best of my professional knowledge and belief.

Robert A. Farris RLS

Dated this 13th day of July, 1983

WISCONSIN ROBERT A. FARRIS S-1293 ELKHORN, WIS LAND SURVEYOR

[xxxx] = lot dimension appearing on the original plat of Stearns & Gerould's Sub.

(xxxx) = lot dimension appearing on plat of survey of lot 19 by s-1078 on file in the office of the Walworth County Surveyor

Note: No original lot corner stakes could be found. The existing lot line fences were accepted as the best evidence of the original lot lines.

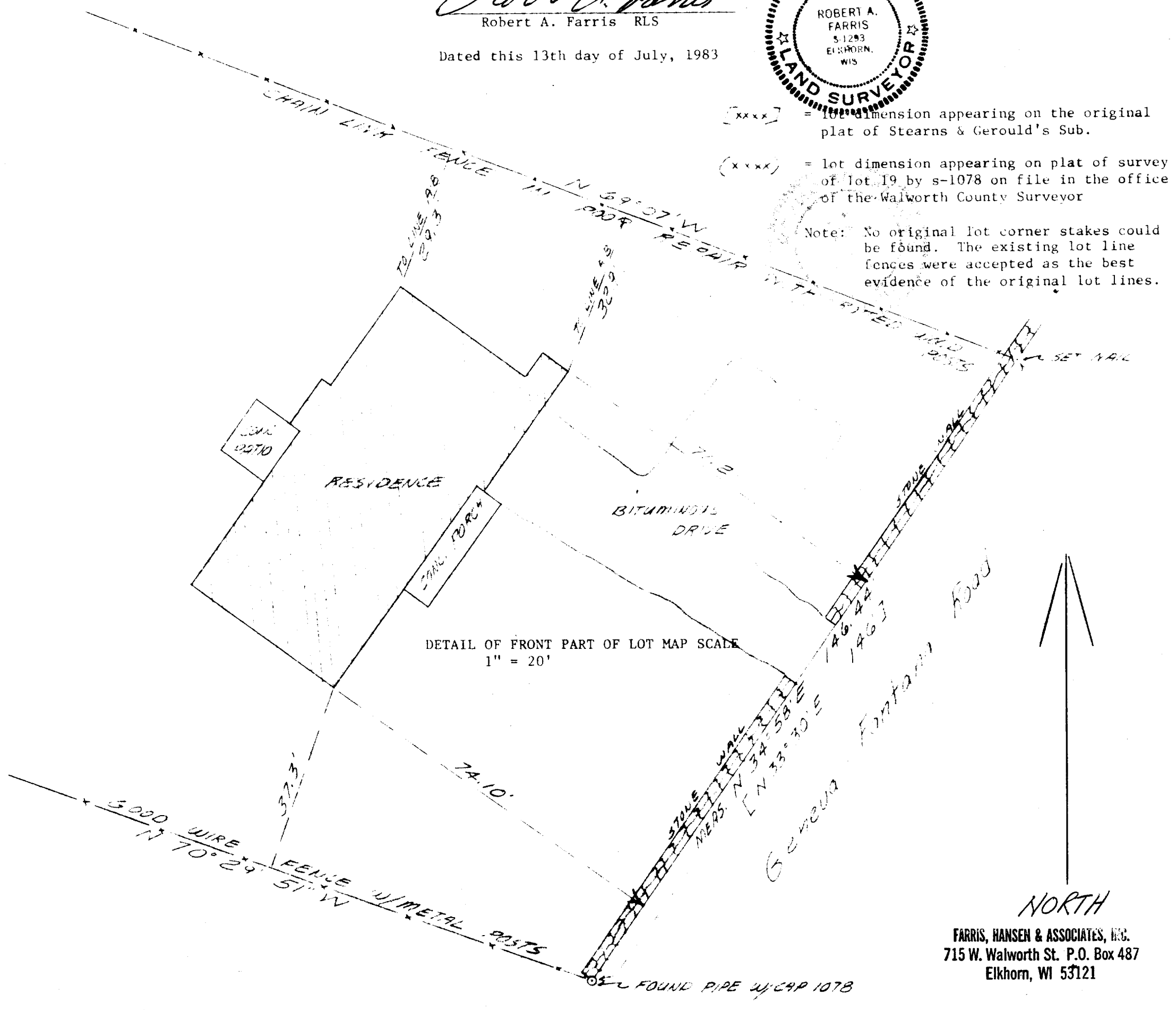

FARRIS, HANSEN & ASSOCIATES, INC.
715 W. Walworth St. P.O. Box 487
Elkhorn, WI 53121

PROJECT NO. 2128
5-605-F

SS+G-13