

UNIT 82 OF ABBEY SPRINGS

Beginning at the North-West corner of Unit 81 of Abbey Springs; thence N 87°53'E 155.46 feet; thence N 04°24'E 65.09 feet; thence N 0°59'E 15.00 feet; thence S 88°19'W 157.04 feet; thence S 02°33'W 81.07 feet to the place of beginning, containing 0.2885 acres of land more or less.

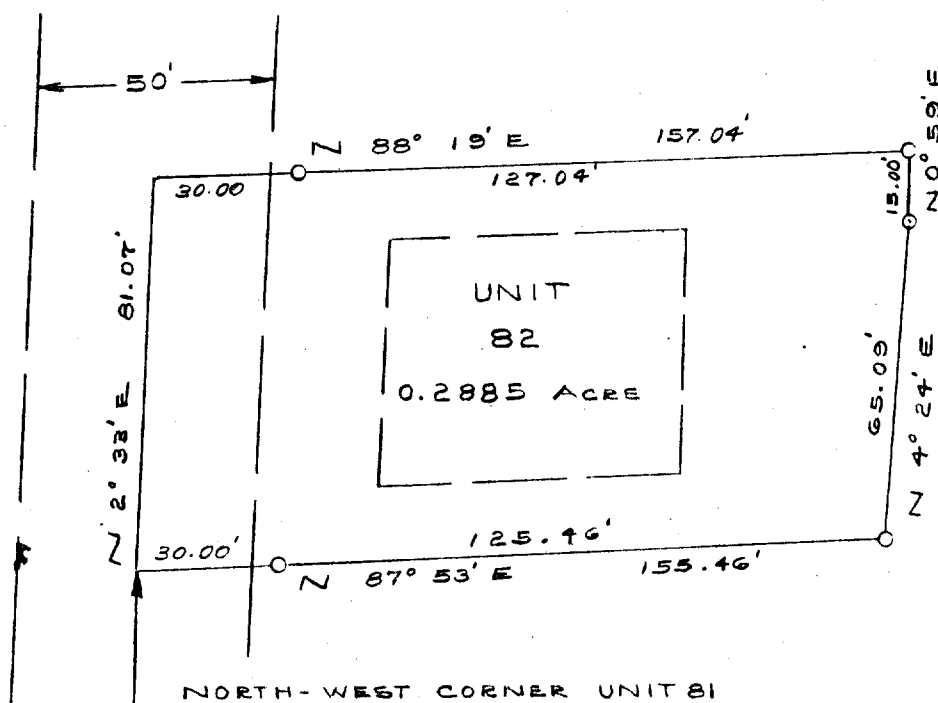

Elkhorn, Wisconsin

○ — Iron Pipe SET
● — Concrete Monument
Scale 1" = 40'

WE CERTIFY: That we have surveyed the above described property and that the plat shown hereon is an accurate survey and a true representation thereof and correctly shows the exterior boundary lines and all divisions of said property.

Date DEC 1971

LLOYD L. JENSEN.

Wisconsin Registered Land Surveyor, No. S-211