

# PLAT OF SURVEY

OF

UNIT 36 OF ABBEY SPRINGS

A parcel of land located in the South  $\frac{1}{2}$  of Section 13, T1N R16E, Village of Fontana-on-Geneva Lake, Walworth County, Wisconsin, described as follows to wit:

Beginning at the Northwest corner of Unit 35 of Abbey Springs; thence N 7°-04'E 80.00 feet; thence S 86°-19'E 202.82 feet; thence S 0°-43'E 75.82 feet; thence N 87°-27'W 213.35 feet to the point of beginning, containing 0.3713 acres more or less.

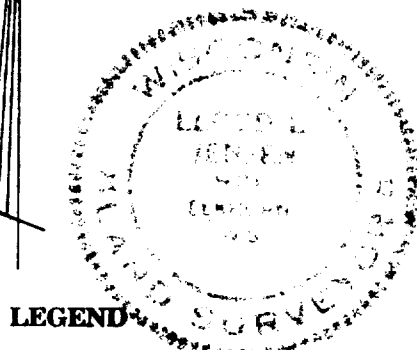
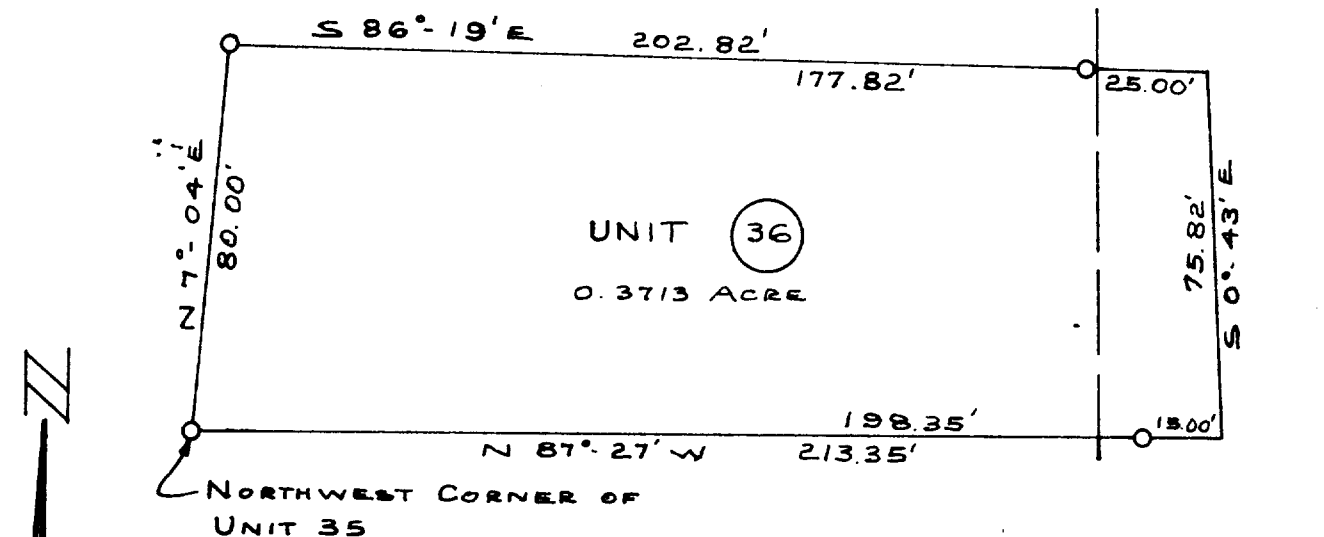

SURVEY AND PLAT BY  
**JENSEN & JOHNSON, INC.**  
CIVIL ENGINEERS AND SURVEYORS  
Elkhorn, Wisconsin

LEGEND  
○ — Iron Pipe SET  
● — Concrete Monument  
Scale 1" = 40'

WE CERTIFY: That we have surveyed the above described property and that the plat shown hereon is an accurate survey and a true representation thereof and correctly shows the exterior boundary lines and all divisions of said property.

Date AUG 1971

*Lloyd L. Jensen*  
LLOYD L. JENSEN,

SCDB-36

5-459.36

Wisconsin Registered Land Surveyor, No. S-211