

PLAT OF SURVEY

OF

UNIT 34 OF ABBEY SPRINGS

A parcel of land located in the South 1/2 of Section 13, T1N R16E, Village of Fontana-on-Geneva Lake, Walworth County, Wisconsin, being more particularly described as follows:

Beginning at the most Westerly corner of Unit 32 of Abbey Springs, thence N42°-29'W 124.00 feet, thence N54°-16'E 161.70 feet, thence S21°-15'E 155.00 feet, thence S68°-15'W 111.78 feet to the place of beginning, containing 0.4271 acres more or less.

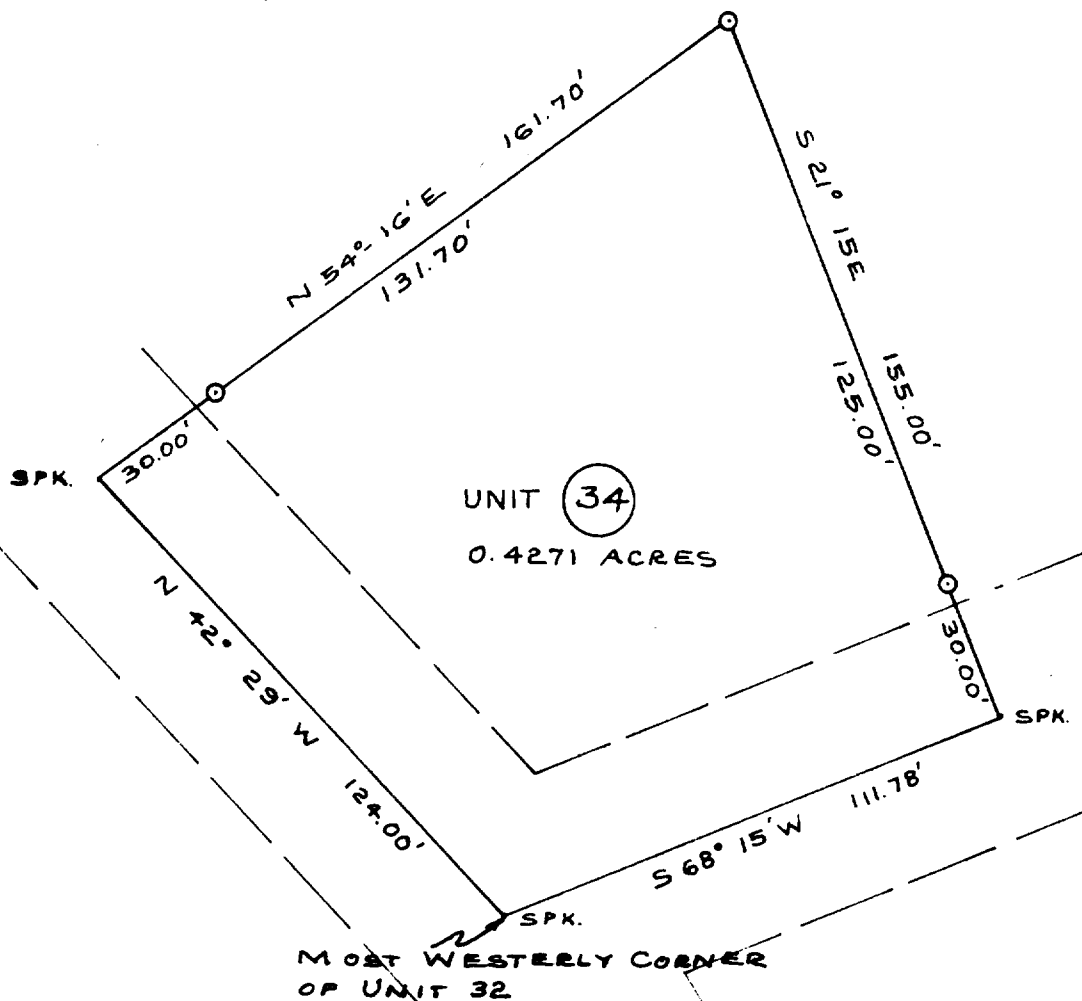
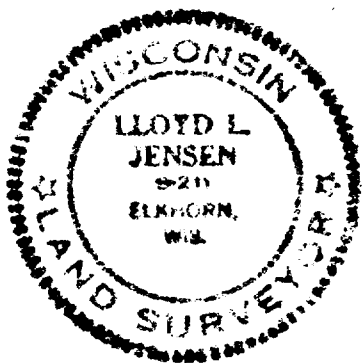

SURVEY AND PLAT BY
JENSEN & JOHNSON, INC.
CIVIL ENGINEERS AND SURVEYORS
Elkhorn, Wisconsin

LEGEND

- — Iron Pipe SET
 - — Concrete Monument
- Scale 1" = 40'

WE CERTIFY: That we have surveyed the above described property and that the plat shown hereon is an accurate survey and a true representation thereof and correctly shows the exterior boundary lines and all divisions of said property.

Date AUG 1971

Lloyd L. Jensen
LLOYD L. JENSEN,

Wisconsin Registered Land Surveyor, No. S-211

SCOR-34

5-459.34