

# PLAT OF SURVEY

**LOCATION:** 654 Elm Drive, Village of Fontana-on-Geneva Lake, Wisconsin

**PREPARED FOR:** James & Roberta Stark

**PROPERTY DESCRIPTION:**

Lots 4 & 5 of Block 15 Glenwood Springs, located in Part of Section 14, Township 1 North, Range 16 East in the Village of Fontana-on-Geneva Lake, Walworth County, Wisconsin.

**TAX ID:** SGS 00100

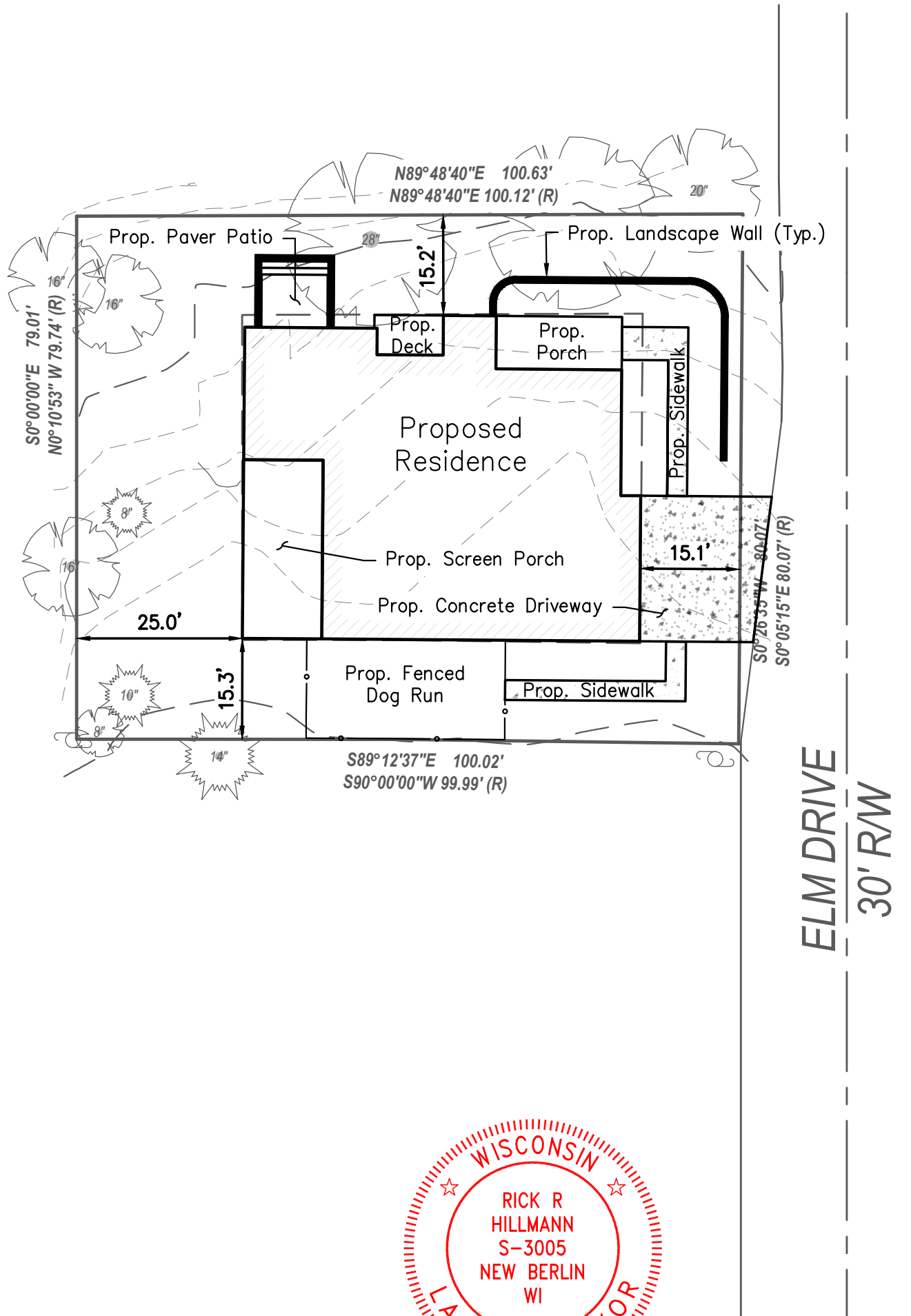

I certify that I have surveyed the above-described property and in my professional opinion this map is a true representation thereof and is made in accordance with the records of the register of deeds as nearly as practical and that this survey complies with Wisconsin Administrative code AE-7 except for those items waived, if any, and is bound by Wisconsin State Statute 893.37 that defines statute of limitations in regard to surveys. This survey was prepared for the exclusive use of the client and present owners of the property.

No title policy has been provided to the surveyor regarding the property identified on this map. Therefore this plat of survey does not guarantee the existence, size and location of any easements, encumbrances, restrictions or other facts that could otherwise be disclosed in an ALTA/NSPS survey.

Rick R. Hillmann, Professional Land Surveyor, S-3005

DRAWING BY: MRO  
FIELD WORK BY: DT

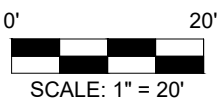

**LYNCH & ASSOCIATES**  
ENGINEERING CONSULTANTS, LLC

5482 S. WESTRIDGE DRIVE  
NEW BERLIN, WI 53151  
440 MILWAUKEE AVENUE  
BURLINGTON, WI 53105  
(262) 402-5040