

Plat of a survey for NEUTRINO PROPERTIES, LLC of the East line of Lot 13 in Block 9 of the Original Plat of Fontana, excepting therefrom 10 feet along the south side of said Lot, in the Village of Fontana, Walworth County, Wisconsin.

Certificate

The above-described property has been surveyed under my direction and the map hereon drawn is a correct representation thereof to the best of my knowledge and belief.

No title commitment or results of a title search were provided to this office pertaining to this survey. This Plat of Survey may not reflect easements of record, encumbrances, restrictions, ownership, title evidence, or other facts that a current and accurate title search may disclose.

08/23/2022 *Mark R. Madsen*

MARK R. MADSEN
S-2271
RACINE, WI
LAND SURVEYOR

RECEIVED
NOV 14 2022
By *SMF*

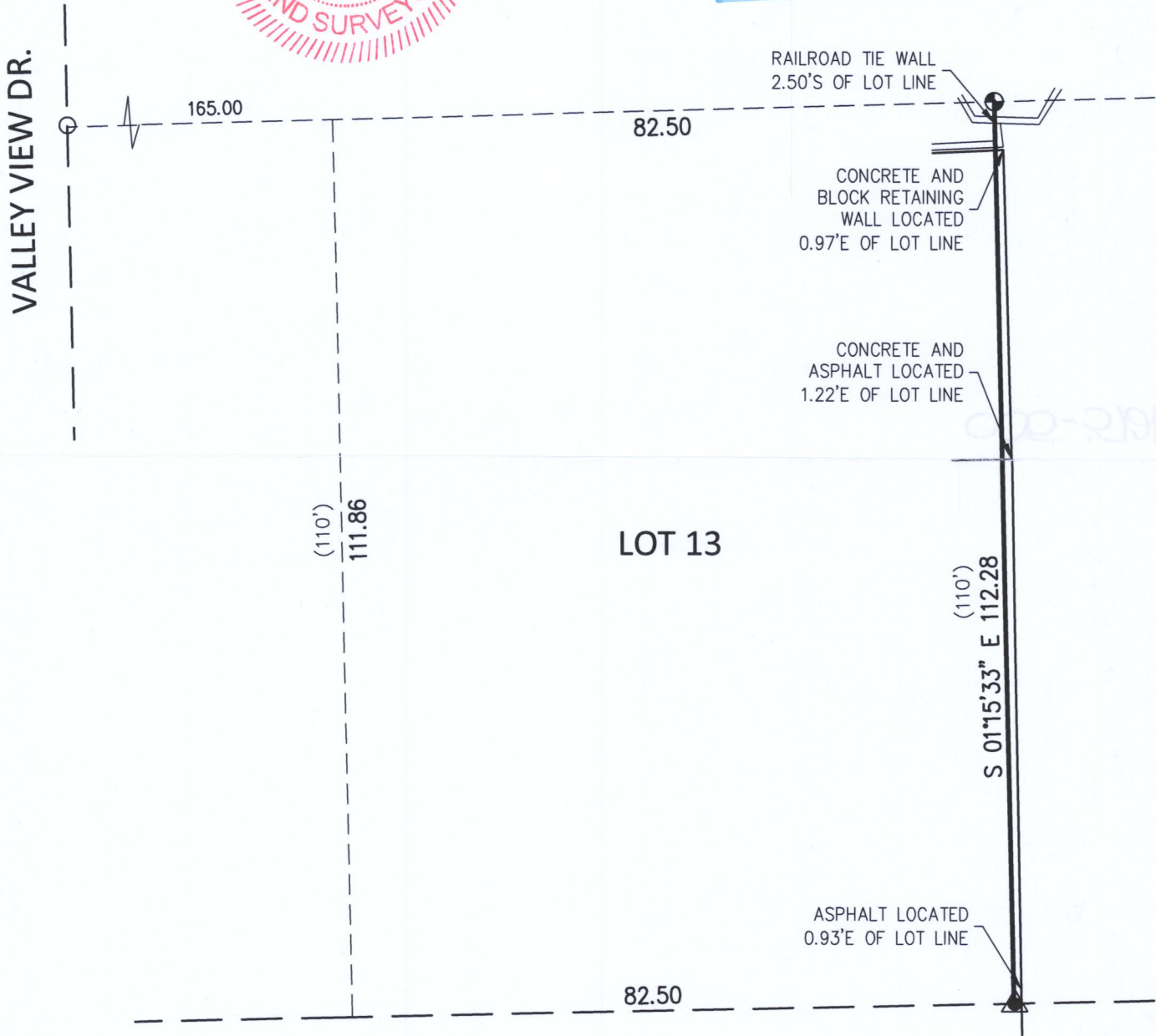

NOTES

BEARING BASE: GRID NORTH, WISCONSIN
COORDINATE SYSTEM, SOUTH ZONE.
BASED UPON NAD 1983 / 2011

LEGEND

() RECORDED AS

⊕ CONCRETE MONUMENT FOUND

○ 1-1/4" IRON PIPE FOUND

▲ "PK" NAIL FOUND

FONTANE BLVD.

Parcel# SOP 00053

FIELD WORK 8-22-2022 BY JWP/KRF
DRAWN 8-23-2022 BY SCB
SCALE 1" = 20'
SHEET 1 OF 1 SHEETS
JOB NO. 2022.0198.01



Nielsen Madsen + Barber
CIVIL ENGINEERS AND LAND SURVEYORS
1458 Horizon Blvd. Suite 200, Racine, WI. 53406
Tele: (262)634-5588 Website: www.nmbssc.net

SOP-53

005-3720