

October 22nd, 2021  
 LOCATION: 495 N. Lake Shore Dr. Fontana, Wisconsin  
 PREPARED FOR: Leslie Burke  
 LEGAL DESCRIPTION:  
 Outlot 46, Assessor's Plat No. 1 amended to the Village of Fontana-On-Geneva Lake,  
 located in the Southeast 1/4 of Section 11, Township 1 North, Range 16 East. Said land  
 being in the Village of Fontana, Walworth County, Wisconsin.  
 CURRENT OWNER: Burke Wisconsin, LLC  
 TAX ID: STFV 00066

# AS-BUIL SURVEY

Survey No. 16-0000

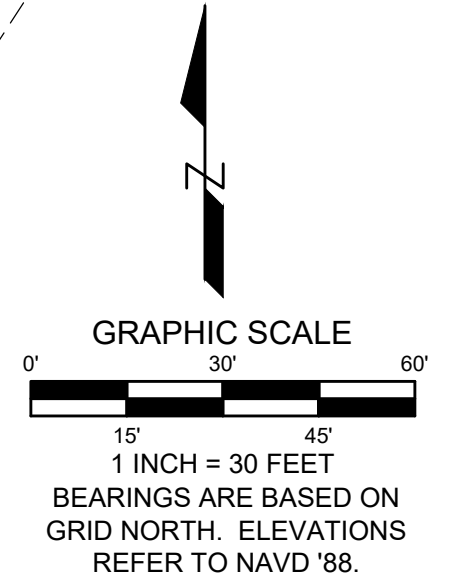
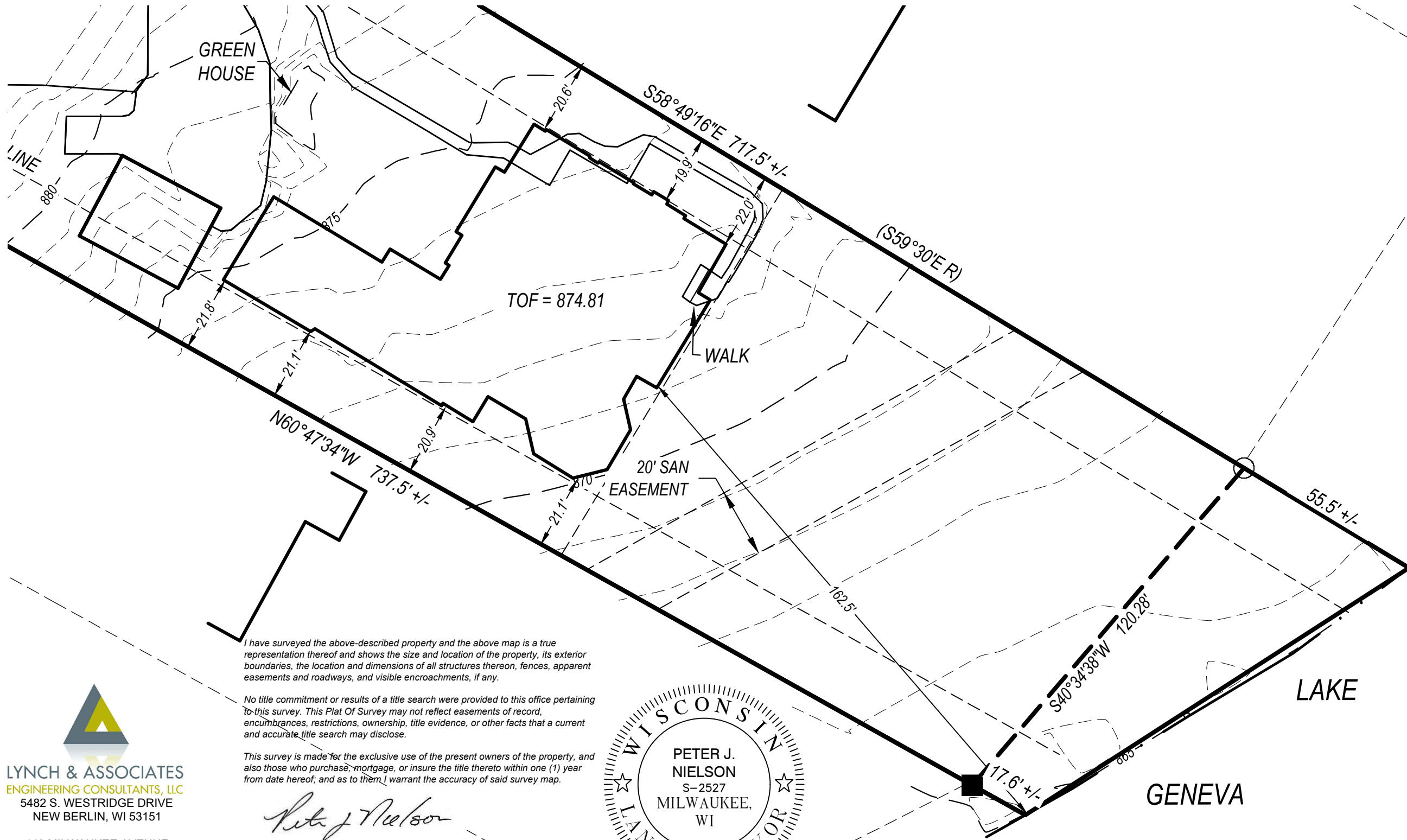

I have surveyed the above-described property and the above map is a true representation thereof and shows the size and location of the property, its exterior boundaries, the location and dimensions of all structures thereon, fences, apparent easements and roadways, and visible encroachments, if any.

No title commitment or results of a title search were provided to this office pertaining to this survey. This Plat Of Survey may not reflect easements of record, encumbrances, restrictions, ownership, title evidence, or other facts that a current and accurate title search may disclose.

This survey is made for the exclusive use of the present owners of the property, and also those who purchase, mortgage, or insure the title thereto within one (1) year from date hereof; and as to them I warrant the accuracy of said survey map.

*Peter J. Nielson*

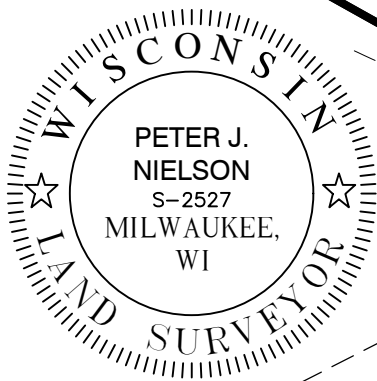

PETER J. NIELSON, PROFESSIONAL LAND SURVEYOR, S-2527

**LYNCH & ASSOCIATES**  
 ENGINEERING CONSULTANTS, LLC  
 5482 S. WESTRIDGE DRIVE  
 NEW BERLIN, WI 53151  
 440 MILWAUKEE AVENUE  
 BURLINGTON, WI 53105  
 (262) 402-5040

P:\Shared\1 - Projects\2020\20.5065 - Leslie Burke - 495 N. Lakeshore Drive A & B - Fontana\CAD\Design\20.5065 AS-BUIL.dwg