

PLAT OF SURVEY

LOT 1, BLOCK "H", COUNTRY CLUB ESTATES SUBDIVISION UNIT NO. 3,  
LOCATED IN SECTIONS 14 AND 23, TOWN 1 NORTH, RANGE 16 EAST,  
VILLAGE OF FONTANA, WALWORTH COUNTY, WISCONSIN.

ORDERED BY:  
HARRY MOHR  
THE RAULAND AGENCY  
118 KENOSHA STREET  
WALWORTH, WI 53184

**EAST WAUBUN DRIVE**

(30' WIDE)

**JUNEAU DRIVE**

(30' WIDE)

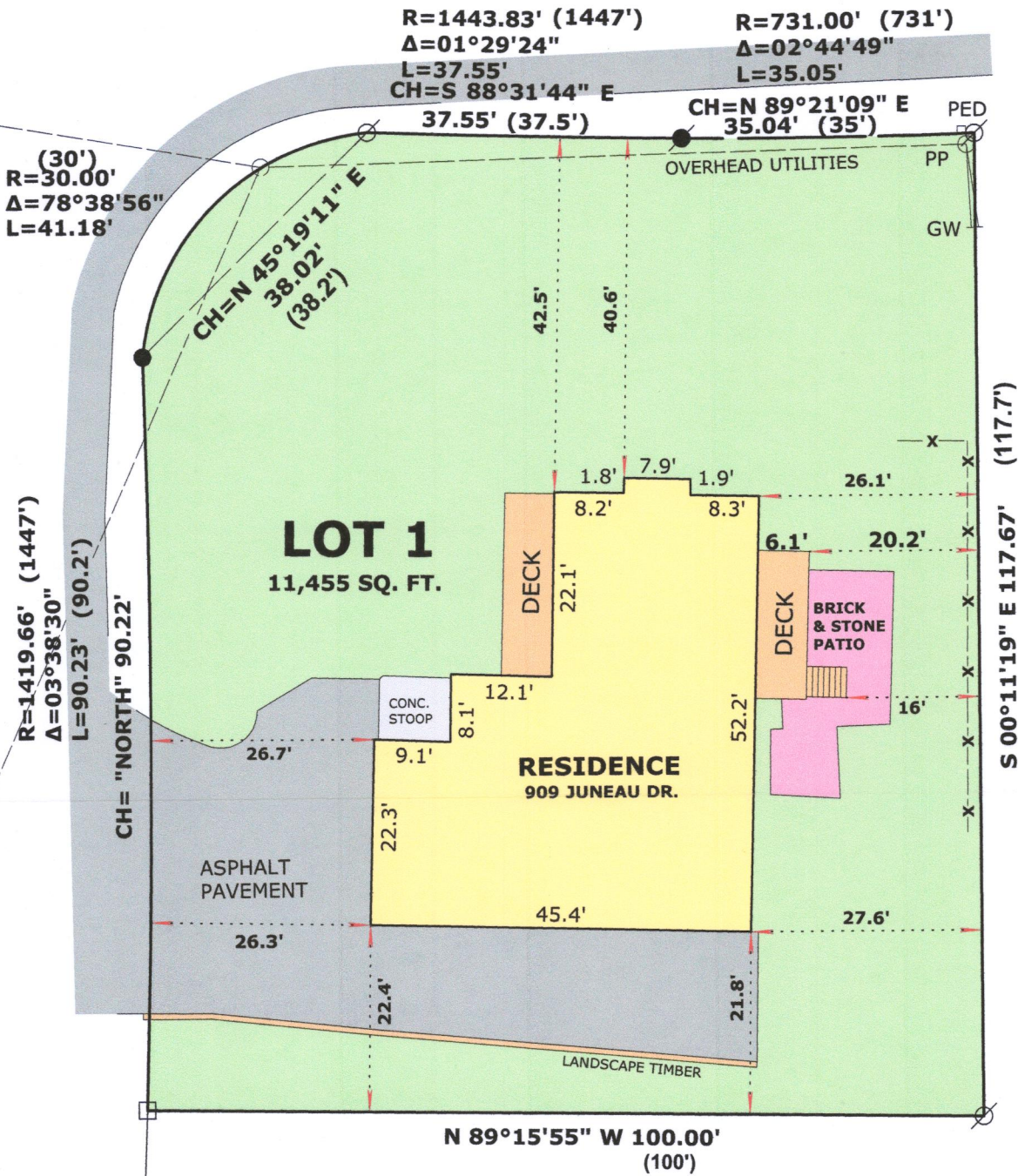

(LOT 12)

(LOT 2)

(BLOCK "H")

**LEGEND**

- FOUND IRON PIPE
- FOUND IRON ROD
- FOUND CONCRETE MONUMENT
- UTILITY POLE
- SET IRON ROD, 18" LONG, WEIGHING 1.5 LBS./LINEAL FT., 3/4" DIA.
- RECORDED AS DIMENSION
- EXISTING WOOD FENCE

SCALE: 1 INCH = 20 FEET

"I hereby certify that the above described property has been surveyed by me or under my direction and that the above map is a true representation thereof and shows the size and location of the property, its exterior boundaries, the location of all visible structures and dimensions of all principal buildings thereon, boundary fences, apparent easements, roadways and visible encroachments, if any."  
"This survey is made for the use of the present owners of the property, and also those who purchase, mortgage, or guarantee the title thereto within one year from date hereof."

*Mark L. Miritz*  
MARK L. MIRITZ  
WISCONSIN PROFESSIONAL  
LAND SURVEYOR S-2582

DATE: DEC. 4, 2021 JOB NO. 08.1002

