

FARRIS, HANSEN & ASSOCIATES, INC.

ENGINEERING – ARCHITECTURE – SURVEYING
 7 RIDGWAY COURT – P.O. BOX 437 – ELKHORN, WISCONSIN 53121
 PHONE: (262) 723-2098 FAX: (262) 723-5886

PLAT OF SURVEY

LOT 1 OF "THE GARDENS", A SUBDIVISION LOCATED IN THE SE 1/4 OF THE NW 1/4, THE S 1/2 OF THE NE 1/4, AND THE N 1/2 OF THE SE 1/4 OF SECTION 11, TOWN 1 NORTH, RANGE 16 EAST, VILLAGE OF FONTANA-ON-GENEVA LAKE, WALWORTH COUNTY, WISCONSIN

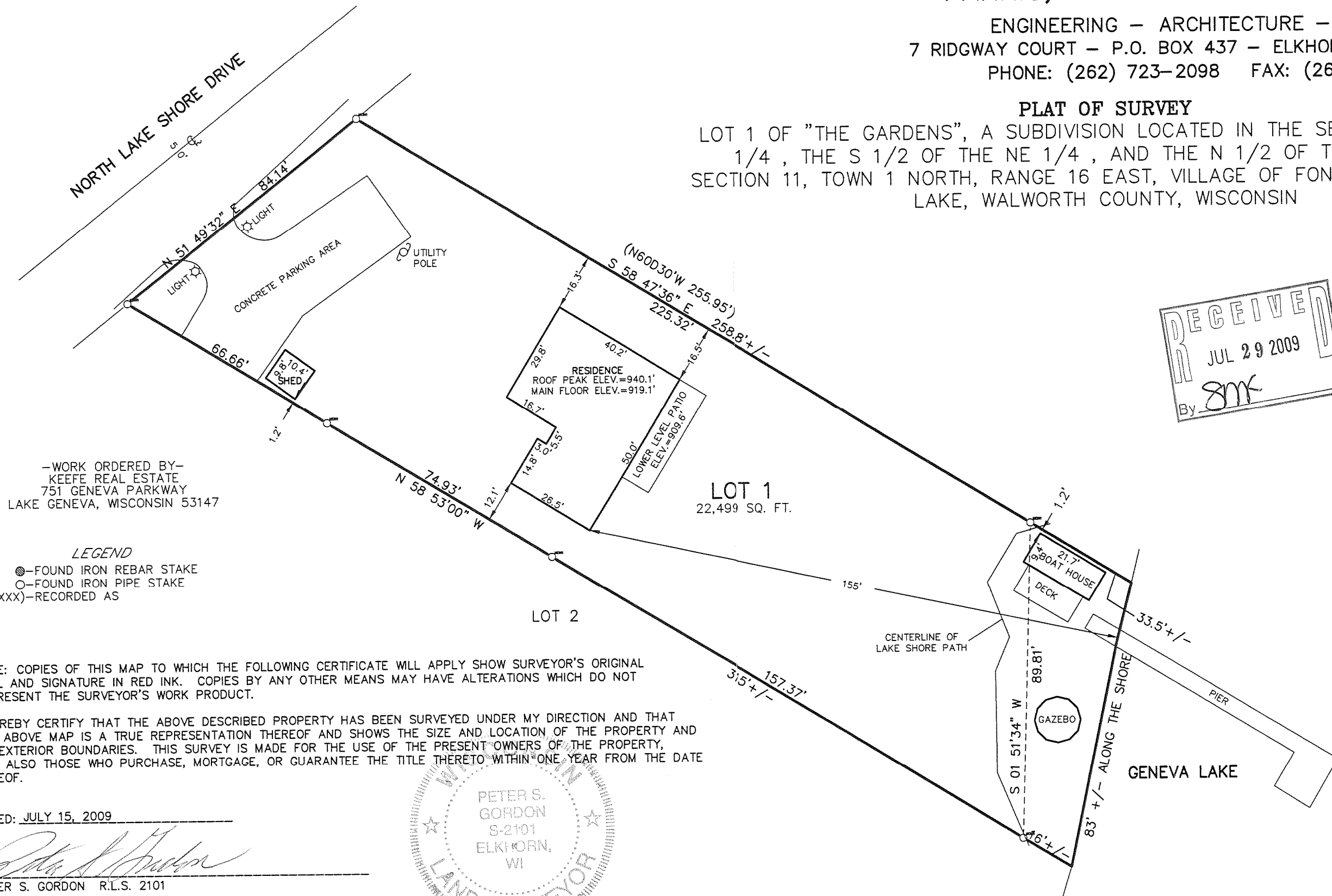

RECEIVED
 JUL 29 2009
 By *SMK*

ASSIGNED THE SOUTH LINE OF LOT 1
 N58D53'00"W

—WORK ORDERED BY—
 KEEFE REAL ESTATE
 751 GENEVA PARKWAY
 LAKE GENEVA, WISCONSIN 53147

LEGEND

- FOUND IRON REBAR STAKE
- FOUND IRON PIPE STAKE
- (XXX)—RECORDED AS

NOTE: COPIES OF THIS MAP TO WHICH THE FOLLOWING CERTIFICATE WILL APPLY SHOW SURVEYOR'S ORIGINAL SEAL AND SIGNATURE IN RED INK. COPIES BY ANY OTHER MEANS MAY HAVE ALTERATIONS WHICH DO NOT REPRESENT THE SURVEYOR'S WORK PRODUCT.

I HEREBY CERTIFY THAT THE ABOVE DESCRIBED PROPERTY HAS BEEN SURVEYED UNDER MY DIRECTION AND THAT THE ABOVE MAP IS A TRUE REPRESENTATION THEREOF AND SHOWS THE SIZE AND LOCATION OF THE PROPERTY AND ITS EXTERIOR BOUNDARIES. THIS SURVEY IS MADE FOR THE USE OF THE PRESENT OWNERS OF THE PROPERTY, AND ALSO THOSE WHO PURCHASE, MORTGAGE, OR GUARANTEE THE TITLE THERETO WITHIN ONE YEAR FROM THE DATE HEREOF.

DATED: JULY 15, 2009

Peter S. Gordon
 PETER S. GORDON R.L.S. 2101

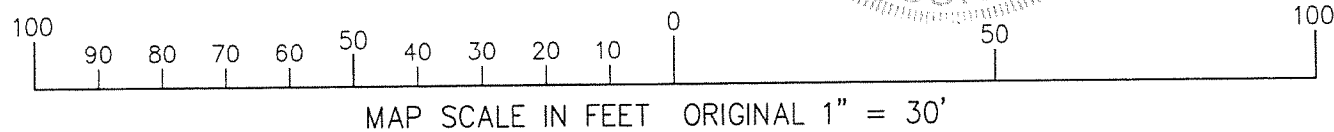
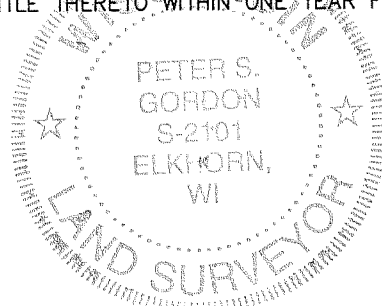

PROJECT: 7912
 DATE: 07-15-2009
 SHEET 1 OF 1

005-2604

CG-1