

PLAT OF SURVEY
-of-

Lots 3 and 32 in Block 4, Assessors Plat No. 1, C.L. Douglas
Addition to the Village of Fontana-on-Geneva Lake, Walworth
County, Wisconsin.

Survey for: Great American Funding Corp.

Buyer: Mark W. Smith and Linda Sue Smith.

○ Denotes iron pipe survey marker

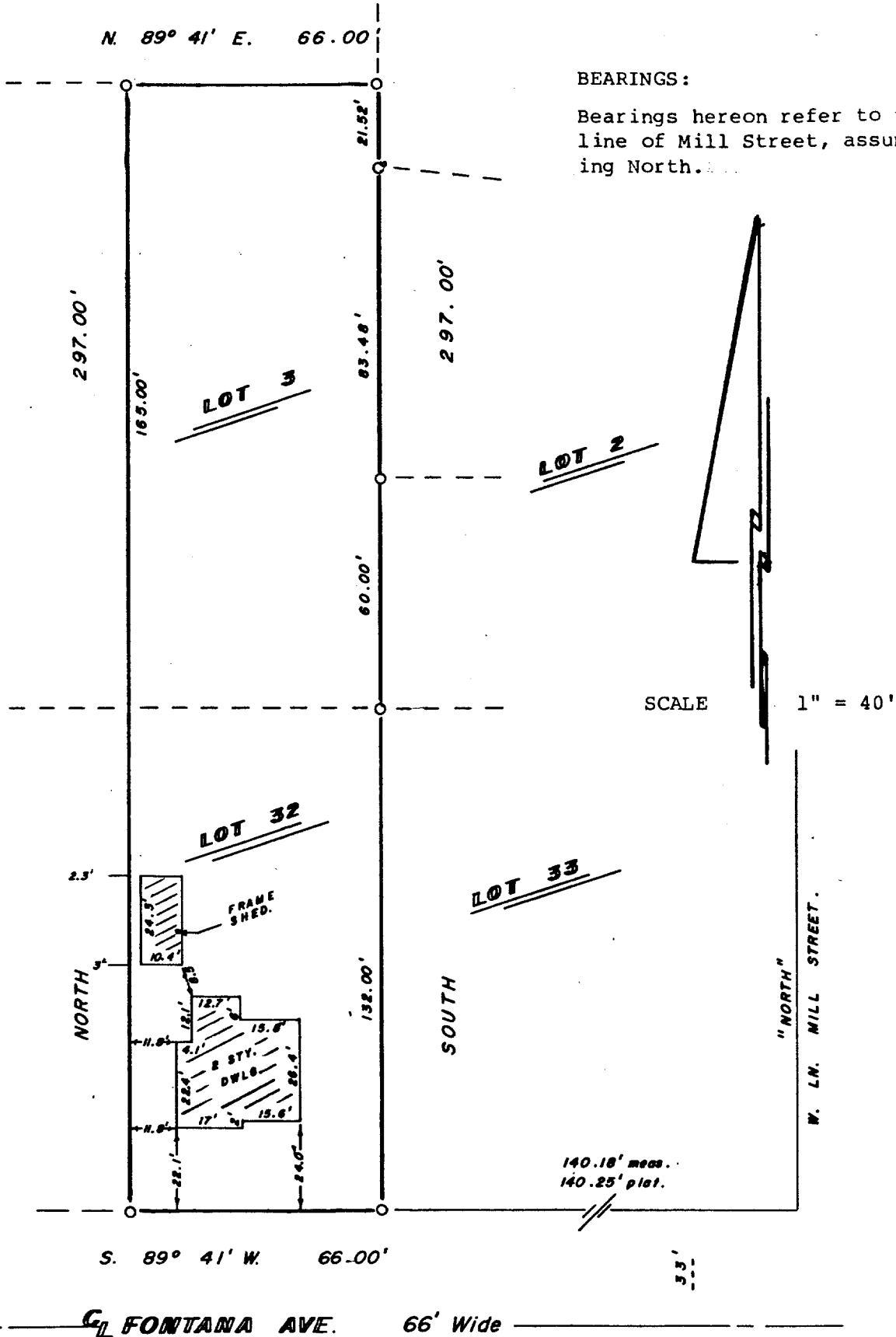

I Certify that I have surveyed the described property and the above map is a true representation thereof and shows the size and location of the property, its exterior boundaries, the location and dimensions of all visible structures thereon, fences, apparent easements and roadways and visible encroachments, if any.

This survey is made for the exclusive use of present owners of property, and also those who purchase, mortgage or guaranty the title thereto within one (1) year from date hereof.

Robert L. Sternberg
Registered Land Surveyor

3-14-79
L.S.

W79020
Job No.

STFV-206, 226

5-242