

AS-BUILT LOCATION LOT 28 OF PHEASANT RIDGE

LOCATED IN THE SE 1/4 OF NE 1/4 SECTION 23, TOWN 1 NORTH, RANGE 16 EAST
VILLAGE OF FONTANA-ON-GENEVA LAKE, WALWORTH COUNTY, WISCONSIN

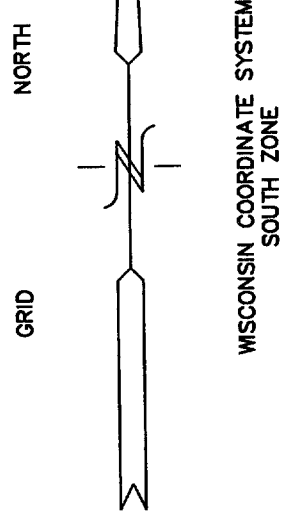

BENCH MARK
RIM SANITARY
MANHOLE
ELEV.=1019.79'

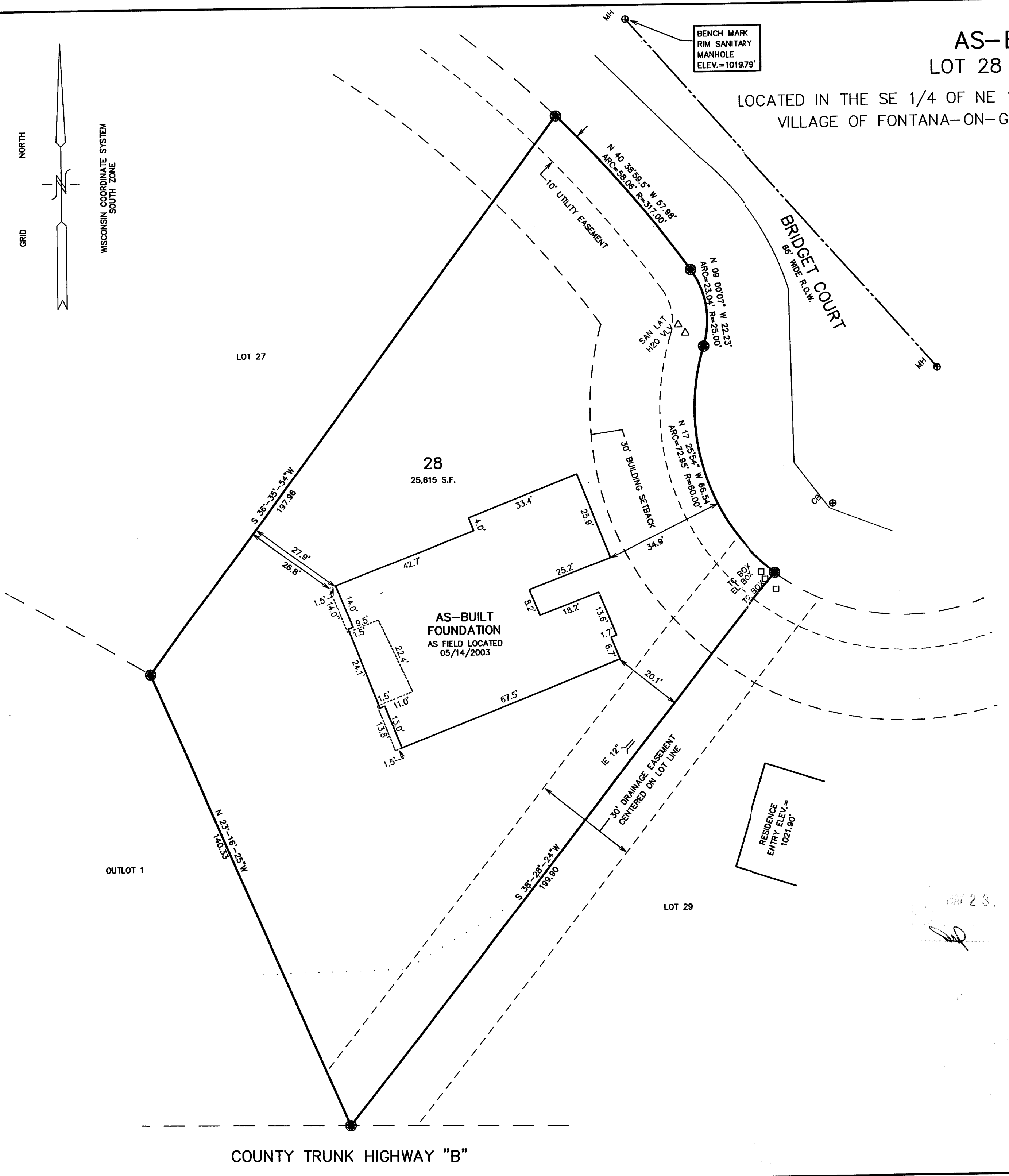

LEGEND

- = FOUND IRON PIPE STAKE
- = FOUND IRON REBAR STAKE

BUILDING PERMIT ORDERED BY:
TERRY BURK
505 CAMPBELL
LAKE GENEVA, WI.

NOTE: COPIES OF THIS MAP TO WHICH THE FOLLOWING CERTIFICATE
WILL APPLY SHOW SURVEYOR'S ORIGINAL
SEAL AND SIGNATURE IN RED INK. COPIES BY ANY OTHER MEANS
MAY HAVE ALTERATIONS WHICH DO NOT REPRESENT THE SURVEYOR'S
WORK PRODUCT.

I HEREBY CERTIFY THAT THE ABOVE DESCRIBED PROPERTY HAS BEEN
SURVEYED UNDER MY DIRECTION AND THAT THE ABOVE MAP IS A TRUE
REPRESENTATION THEREOF AND SHOWS THE SIZE AND LOCATION OF
THE PROPERTY AND ITS EXTERIOR BOUNDARIES. THIS SURVEY IS
MADE FOR THE USE OF THE PRESENT OWNERS OF THE PROPERTY, AND
ALSO THOSE WHO PURCHASE, MORTGAGE, OR GUARANTEE THE TITLE
THERETO WITHIN ONE YEAR FROM THE DATE HEREOF.

DATED: FEBRUARY 12, 2003

Peter S. Gordon
PETER S. GORDON R.L.S. 2101

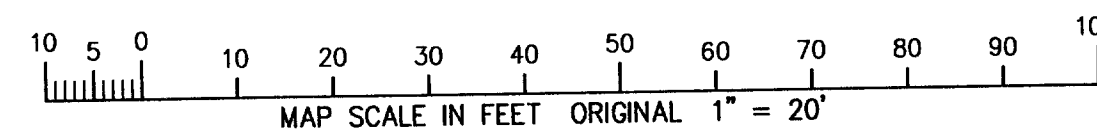

WORK ORDERED BY: BILL HENRY
W5226 CTY RD B
FONTANA, WI. 53125

FARRIS, HANSEN & ASSOCIATES, INC.
Engineering, Architecture, Surveying
7 Ridgeway Court P.O. Box 437
ELKHORN, WISCONSIN 53121
Office: (414) 723-2098
Fax: (414) 723-5886

REVISIONS
04-01-2003
TO SHOW SIZE
& LOCATION OF
PROPOSED
RESIDENCE
05-15-2003
TO SHOW SIZE
& LOCATION OF
AS-BUILT
FOUNDATION

PROJECT NO.
3997.28
DATE:
02-12-2003
SHEET NO.
1 OF 1

MAY 15 2003

SPHR.28

005-2090