

ABELL
SURVEYING & MAPPING
DELAVER, WISCONSIN 53115
414-728-6737

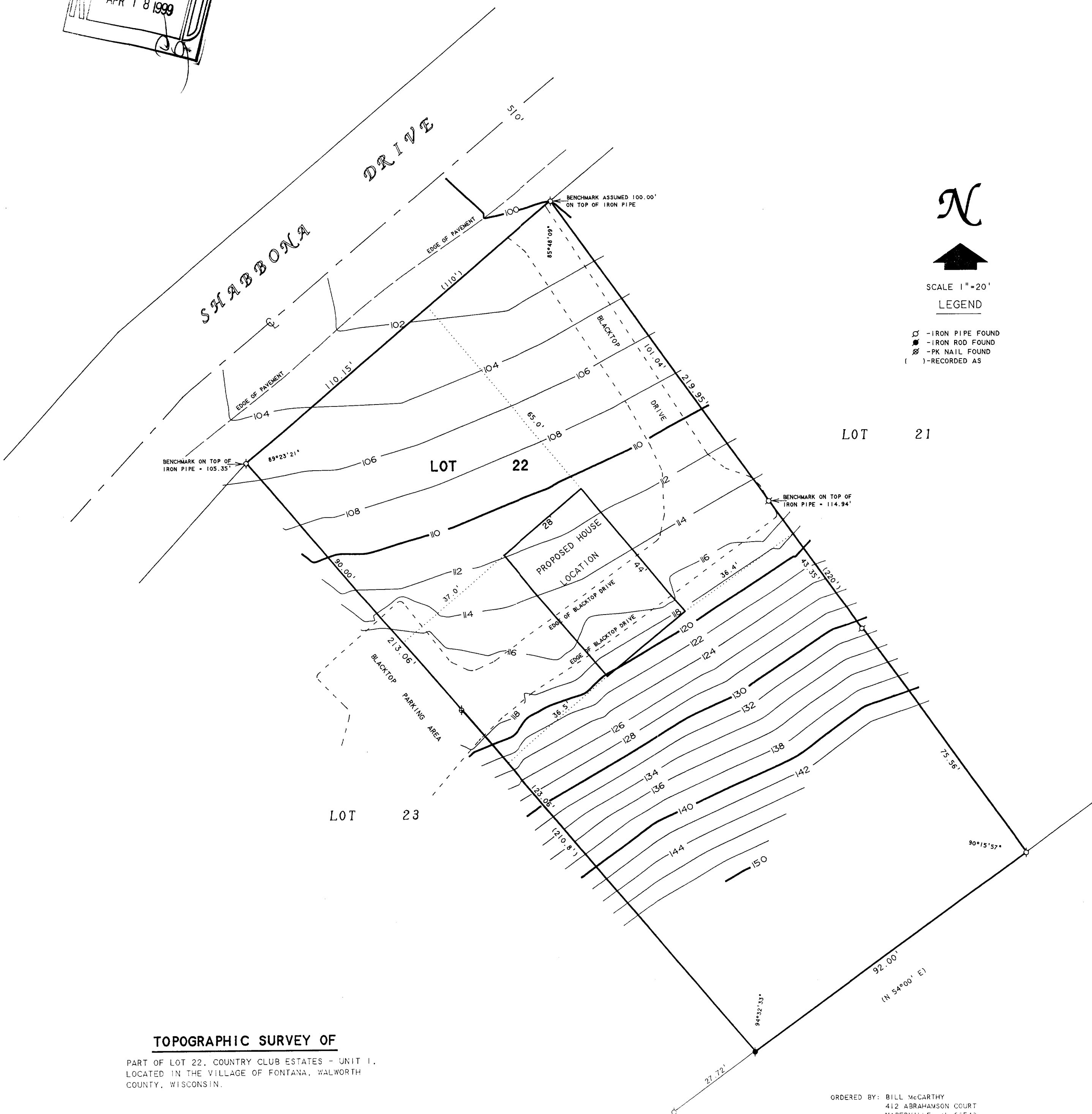
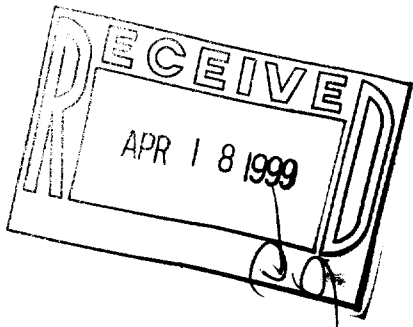

SCALE 1"=20'

LEGEND

- - IRON PIPE FOUND
- - IRON ROD FOUND
- ⊗ - PK NAIL FOUND
- () - RECORDED AS

TOPOGRAPHIC SURVEY OF

PART OF LOT 22, COUNTRY CLUB ESTATES - UNIT 1,
LOCATED IN THE VILLAGE OF FONTANA, WALWORTH
COUNTY, WISCONSIN.

ORDERED BY: BILL MCCARTHY
412 ABRAHAMSON COURT
NAPERVILLE, IL 60540

REVISED DATE: JANUARY 22, 1999
REVISED TO SHOW PROPOSED HOUSE
LOCATION ONLY.

ORDERED BY: REALTY WORLD-TACOSART
797 WELLS STREET
LAKE GENEVA, WI 53147

I, DAVID F. ABELL, DO HEREBY CERTIFY THAT I HAVE SURVEYED THE PROPERTY HEREON
DESCRIBED ACCORDING TO THE OFFICIAL RECORDS AND THAT THE PLAT HEREON IS A
CORRECT REPRESENTATION OF THE PROPERTY LINES TO THE BEST OF MY KNOWLEDGE AND
BELIEF.

David F. Abell
DAVID F. ABELL
WISCONSIN REGISTERED LAND SURVEYOR, S-1596

October 17, 1994

DATE: JOB NUMBER - 93162
NOTE: THIS IS NOT A CERTIFIED COPY UNLESS SEALED.

SC01-22A

005-1694