

**ABELL
SURVEYING & MAPPING
DELANA, WISCONSIN 53115
414-728-6757**

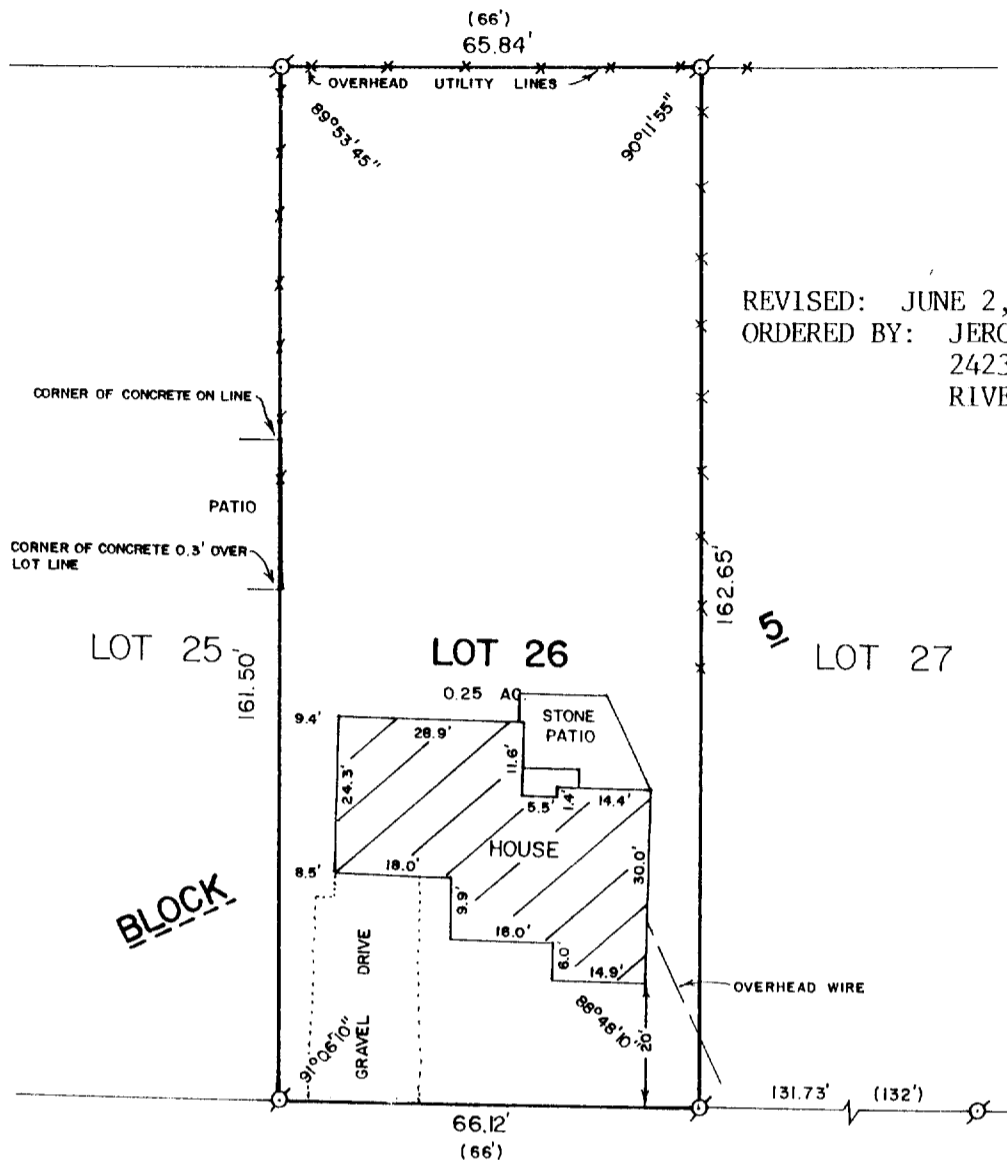

REVISED: JUNE 2, 1995
ORDERED BY: JEROME JAJKO
2423 ERIE ST.
RIVER GROVE, IL 60171

DEWEY AVENUE

PLAT OF SURVEY OF

LOT 26, BLOCK 5, C. L. DOUGLAS SUBDIVISION, PART OF
ASSESSOR'S PLAT NO. 1 OF THE VILLAGE OF FONTANA-ON-
GENEVA LAKE, WALWORTH COUNTY, WISCONSIN.

ORDERED BY: THE RAULAND AGENCY
118 KENOSHA ST.
WALWORTH, WI. 53184

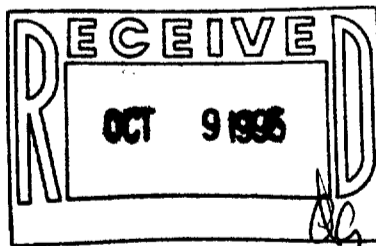

SCALE - 1"=30'

LEGEND

- ⊙ - IRON PIPE FOUND
- () - RECORDED AS
- x-x - FENCE

I HEREBY CERTIFY THAT I HAVE SURVEYED THE ABOVE DESCRIBED PROPERTY AND THAT THE ABOVE MAP IS A TRUE REPRESENTATION THEREOF AND SHOWS THE SIZE AND LOCATION OF THE PROPERTY, ITS EXTERIOR BOUNDARIES, THE LOCATION OF ALL VISIBLE STRUCTURES AND DIMENSIONS OF ALL PRINCIPAL BUILDINGS THEREON, BOUNDARY FENCES, APPARENT EASEMENTS, ROADWAYS AND VISIBLE ENCROACHMENTS, IF ANY, TO THE BEST OF MY KNOWLEDGE AND BELIEF.

THIS SURVEY IS MADE FOR THE USE OF THE PRESENT OWNERS OF THE PROPERTY, AND ALSO THOSE WHO PURCHASE, MORTGAGE, OR GUARANTEE THE TITLE THERETO WITHIN ONE (1) YEAR FROM DATE HEREOF.

David F. Abell
DAVID F. ABELL
WISCONSIN REGISTERED LAND SURVEYOR, S-1596

DATE: *August 11, 1989* REVISED: JUNE 2, 1995
JOB NUMBER = 89160
NOTE: THIS IS NOT A CERTIFIED COPY UNLESS SEALED.

STFV-250

805-1487