

Farris, Hansen & Associates, Inc.

7 RIDGEWAY COURT, P.O. BOX 487, ELKHORN, WISCONSIN

TEL. 414-723-2098

LOCATION: UNIT 147 AND 148 OF ABBEY SPRINGS A CONDOMINIUM LOCATED IN THE SW 1/4 OF THE SW 1/4 OF SEC. 18, T1N, R1E IN THE VILLAGE OF FONTANA-ON-GENEVA LAKE, WALWORTH COUNTY, WISCONSIN

WORK ORDERED BY: DON HASE

FRANK MARZANO 07/15/1993

MAP LEGEND

- = IRON PIPE STAKE FOUND
- = IRON PIPE STAKE SET
- = IRON ROD STAKE FOUND
- = IRON ROD STAKE SET
- = CONCRETE MONUMENT FOUND
- (XXXXX) = RECORD DIMENSION



PLAT OF SURVEY UNIT 147 1993

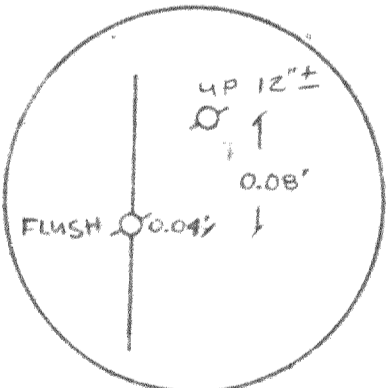
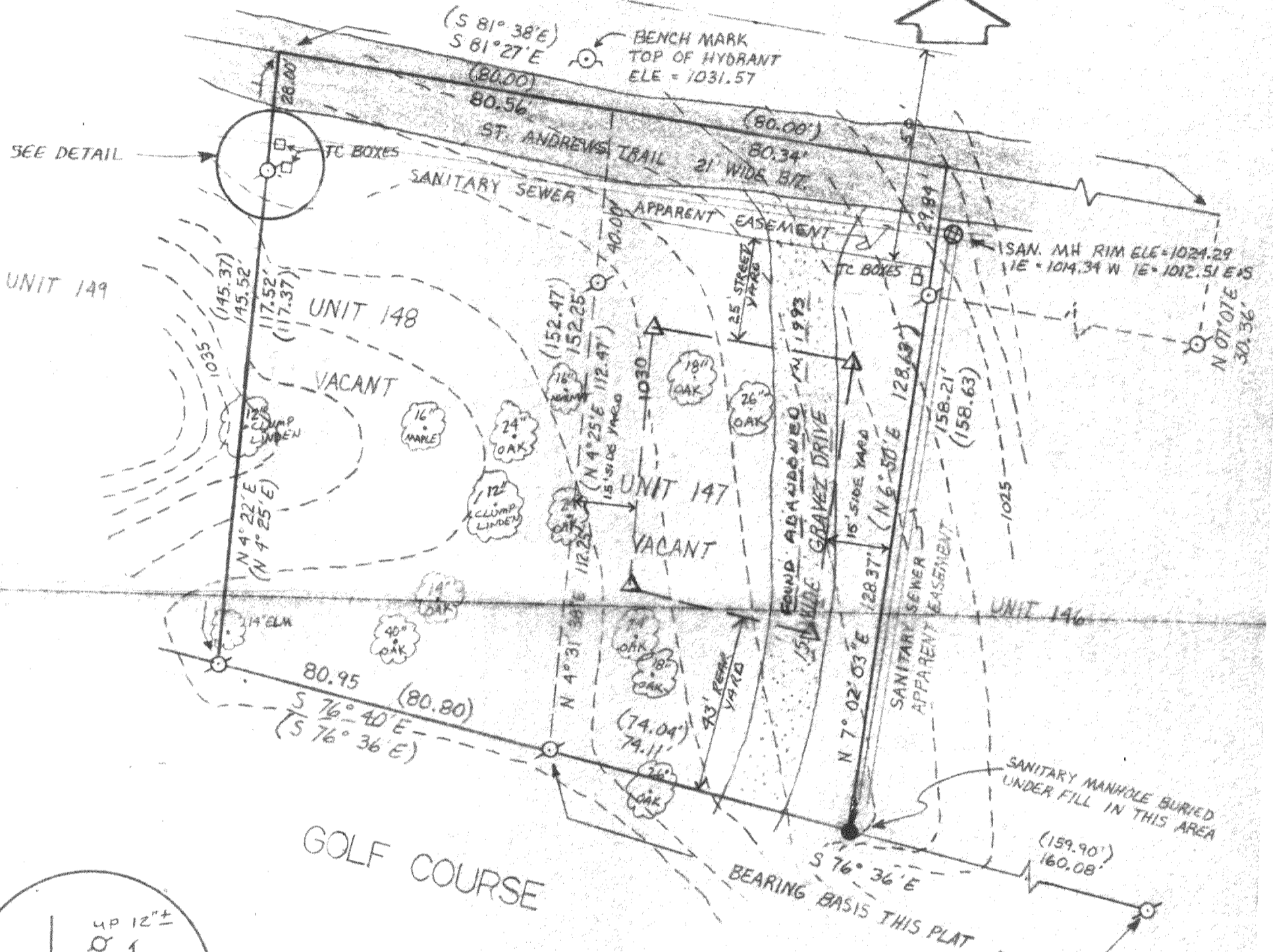
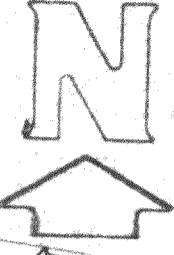

DETAIL

△ = LATH SET AT CORNER BUILDING ENVELOPE

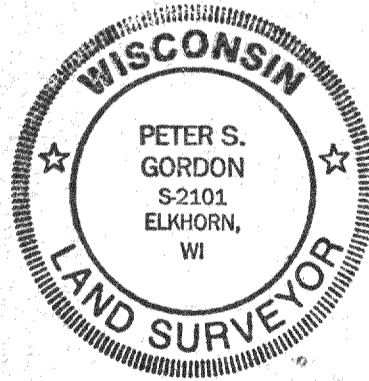
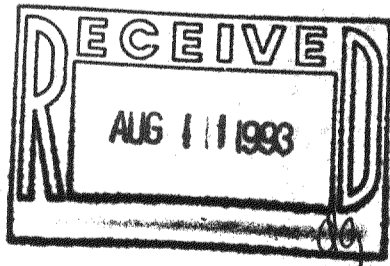

NOTE: COPIES OF THIS MAP TO WHICH THE FOLLOWING CERTIFICATE WILL APPLY ARE BLUE LINE PRINTS SHOWING SURVEYOR'S SEAL AND SIGNATURE IN BLACK INK. COPIES BY ANY OTHER MEANS MAY HAVE ALTERATIONS WHICH DO NOT REPRESENT THE SURVEYOR'S WORK PRODUCT.

I hereby certify that the above described property has been surveyed under my direction and that the above map is a true representation thereof and shows the size and location of the property, its exterior boundaries, the location of all visible structures and dimensions of all principal buildings thereon, boundary fences, apparent easements, topography, roadways and visible encroachments, if any. This survey is made for the use of the present owners of the property, and also those who purchase, mortgage, or guarantee the title thereto within one year from the date hereof.

DATED: 08/05/88 *Peter S. Gordon*

PROJ. NO. 3072

RESURVEY UNIT 147 07/19/1993

SCDB4-147
SCDB4-148

005-1317