

**WALWORTH COUNTY  
SURVEYING & MAPPING**  
727 HENRY STREET  
LAKE GENEVA, WISCONSIN  
414-248-0505

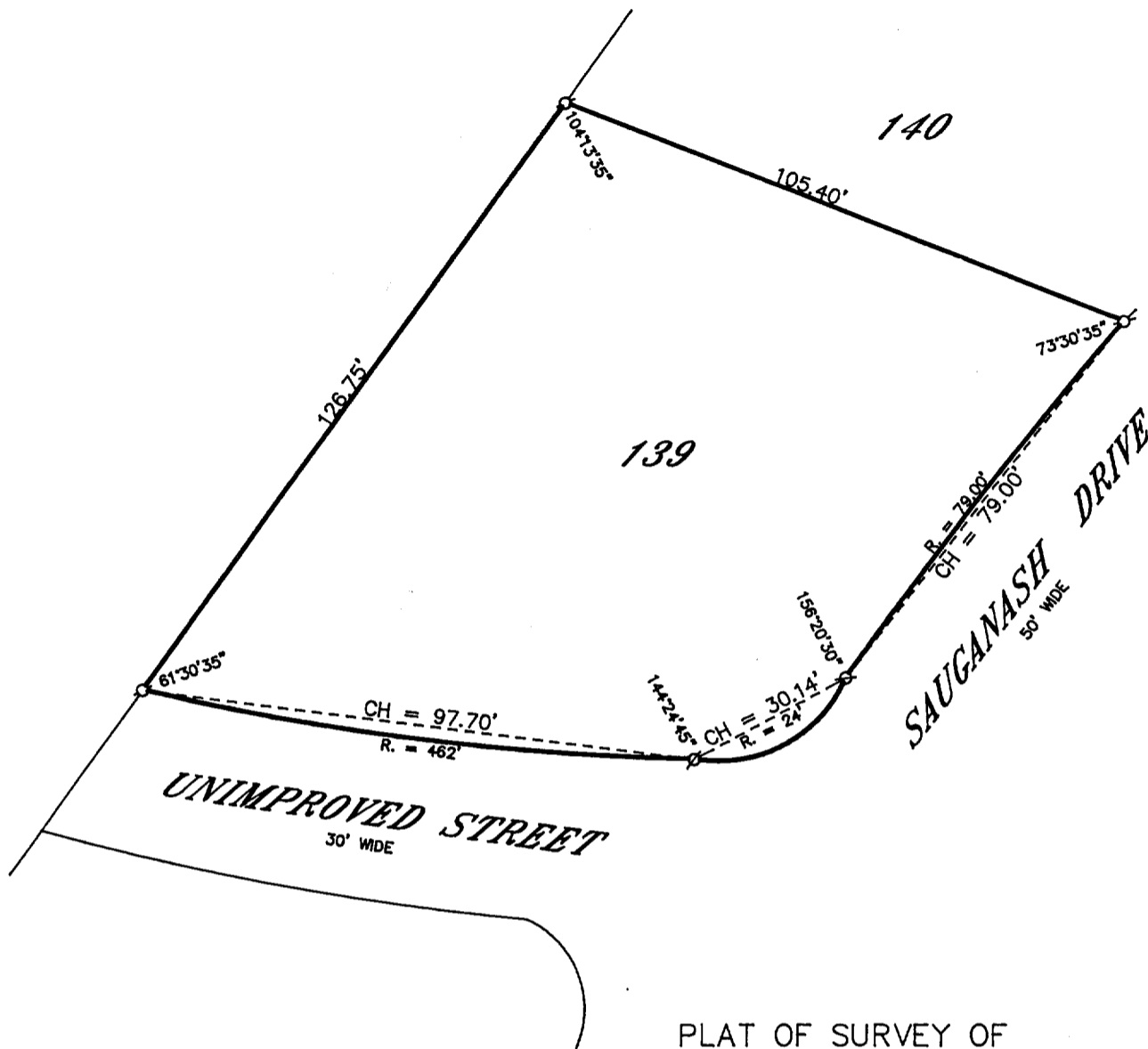

PLAT OF SURVEY OF

PLAT OF SURVEY OF LOT 139, UNIT 2 OF COUNTRY CLUB ESTATES, LOCATED IN THE VILLAGE OF FONTANA-GENEVA LAKE, WALWORTH COUNTY, WISCONSIN.

ORDERED BY: RICHARD CAIN  
FONTANA, WISCONSIN

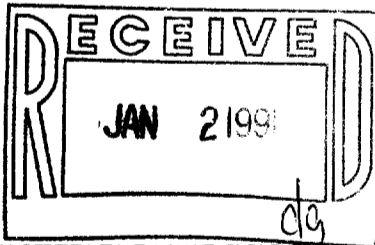

I HEREBY CERTIFY THAT I HAVE SURVEYED THE ABOVE DESCRIBED PROPERTY AND THAT THE ABOVE MAP IS A TRUE REPRESENTATION THEREOF AND SHOWS THE SIZE AND LOCATION OF THE PROPERTY, ITS EXTERIOR BOUNDARIES, THE LOCATION OF ALL VISIBLE STRUCTURES AND DIMENSIONS OF ALL PRINCIPAL BUILDINGS THEREON, BOUNDARY FENCES, APPARENT EASEMENTS, ROADWAYS AND VISIBLE ENCROACHMENTS, IF ANY, TO THE BEST OF MY KNOWLEDGE AND BELIEF.

THIS SURVEY IS MADE FOR THE USE OF THE PRESENT OWNERS OF THE PROPERTY AND ALSO THOSE WHO PURCHASE, MORTGAGE OR GUARANTEE THE TITLE THERETO WITHIN ONE (1) YEAR FROM DATE HEREOF.

*Robert M. Baerenwald*  
ROBERT M. BAERENWALD  
WISCONSIN REGISTERED LAND SURVEYOR, S-1508

*April 24, 1990*  
DATE: \_\_\_\_\_ JOB NO. 1844-2

NOTE: THIS IS NOT A CERTIFIED COPY UNLESS SEALED.

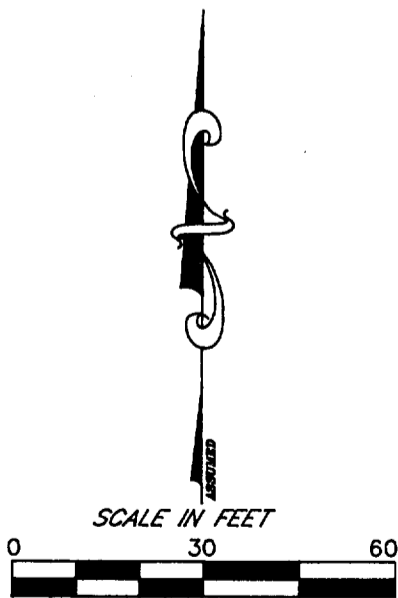

LEGEND  
 ○-IRON PIPE FOUND  
 □-IRON ROD FOUND  
 ■-CONCRETE MONUMENT FOUND  
 ○-IRON PIPE PLACED  
 ○-RECORDED AS