

# Plat of Survey

of

Lot J3 of Country Club Estates Addition J, Village of Fontana-on-Geneva-Lake, Walworth County, Wisconsin."

Surveyed for: The Rauland Agency  
188 Kenosha Street  
Walworth, Wisconsin. 53184

Bearings referenced to the Subdivision Plat.

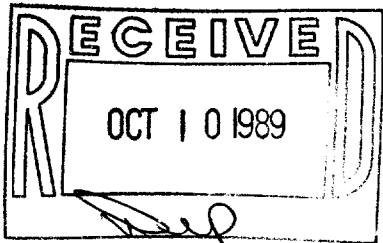
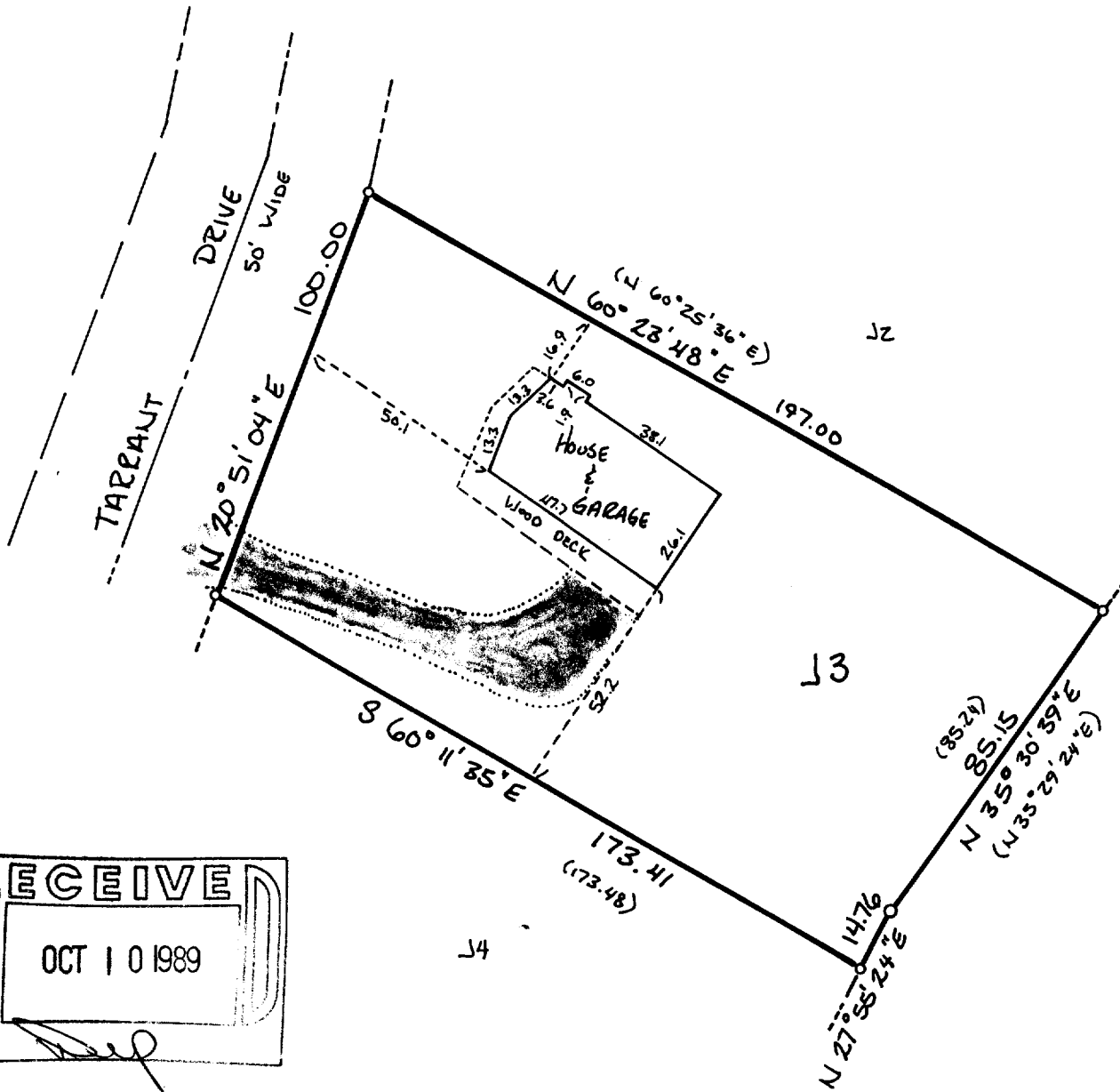

Copyright © 1989 by Jensen Surveying & Mapping S.C.

All rights reserved. No part of this survey plat may be reproduced or transmitted in any form by any means - graphic, electronic, or mechanical, including photocopying, tracing, or information storage and retrieval systems - without permission in writing from Thomas P.A. Jensen.

I, Thomas P.A. Jensen, Wisconsin Registered Land Surveyor, do hereby certify that this survey was performed by me, or under my direction, in full compliance with the owner's/agent's instructions and Chapter A-E 7 of the Wisconsin Administrative Code 'Minimum Standards For Property Surveys', and that this map is an accurate representation thereof to the best of my knowledge and belief.

Note: This survey plat is not certified unless signed and sealed in red ink.

Thomas P.A. Jensen R.L.S. 1084

## Legend

- ~ Found iron pipe
- ( ) ~ Recorded as dimension
- ~ Blacktop surface

## Jensen Surveying & Mapping S.C.

45 South Wisconsin Street P.O. Box 322  
Elkhorn, Wisconsin. 53121.  
(414) 723-3434

Scale: 1" = 40'

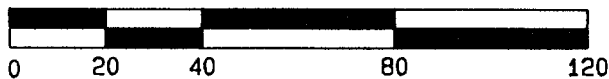

Mapping date: June 6, 1989

Revisions: \_\_\_\_\_

Sheet 1 of 1 Sheets

Job reference number:  
1989.063

SC TJ - 3