

WALWORTH COUNTY  
SURVEYING & MAPPING  
LAKE GENEVA, WISCONSIN

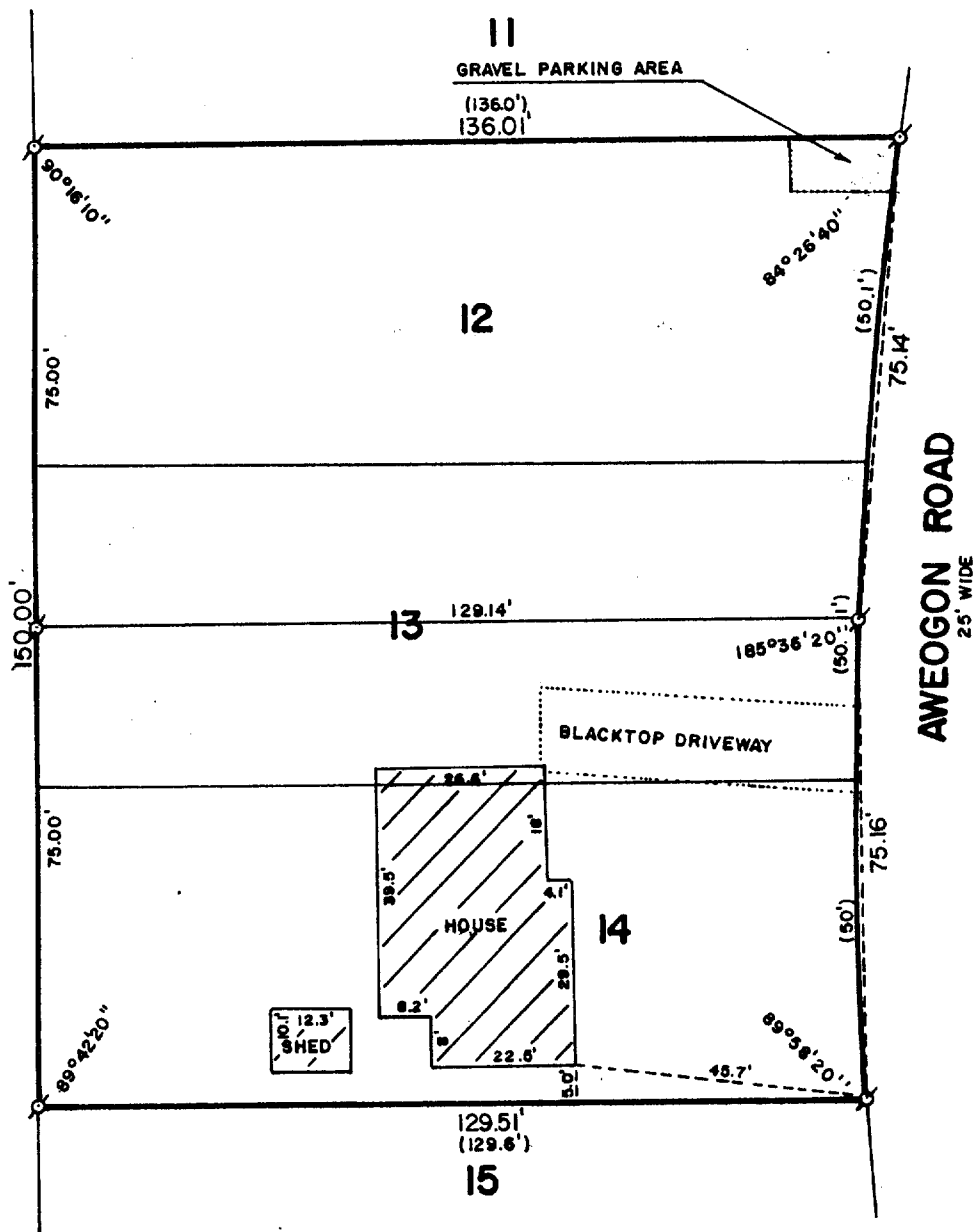

PLAT OF SURVEY OF

LOTS 12, 13 AND 14 OF INDIAN HILLS  
SUBDIVISION OF LOT 6, LOCATED IN THE  
VILLAGE OF FONTANA-ON-GENEVA LAKE,  
WALWORTH COUNTY, WISCONSIN.

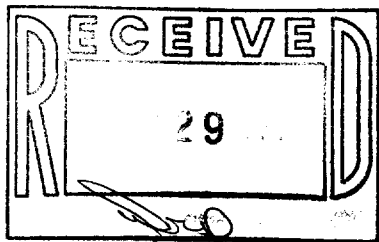

ORDERED BY: WILLIAM PETRANDO  
167 DICKINSON  
WHEATON, ILLINOIS  
60187



SCALE: 1"=30'

⊘ - IRON PIPE FOUND  
( ) - RECORDED AS

I, ROBERT M. BAERENWALD, DO HEREBY CERTIFY THAT I  
HAVE SURVEYED THE PROPERTY HEREON DESCRIBED ACCORDING  
TO THE OFFICIAL RECORDS AND THAT THE PLAT HEREON IS A  
CORRECT REPRESENTATION OF THE PROPERTY LINES TO THE  
BEST OF MY KNOWLEDGE AND BELIEF.

*Robert M. Baerenwald*  
ROBERT M. BAERENWALD  
WISCONSIN REGISTERED LAND SURVEYOR, S-1508

*Aug. 23, 1987*  
DATE \_\_\_\_\_ JOB NO. 0677

NOTE: THIS IS NOT A CERTIFIED COPY UNLESS SEALED.