

PLAT OF SURVEY

OF

UNIT 146 OF ABBEY SPRINGS

A parcel of land located in the Southwest $\frac{1}{4}$ of the Southwest $\frac{1}{4}$ of Section 18, Town 1 North, Range 17 East, Village of Fontana-on-Geneva Lake, Walworth County, Wisconsin, being more particularly described as follows:

Beginning at the South-East corner of Unit 147 of Abbey Springs; thence N6°-50'E, 158.63 feet; thence S81°-38'E, 80.00 feet; thence S7°-03'W, 165.66 feet; thence N76°-36'W, 79.90 feet to the point of beginning, containing 0.2968 acres more or less.

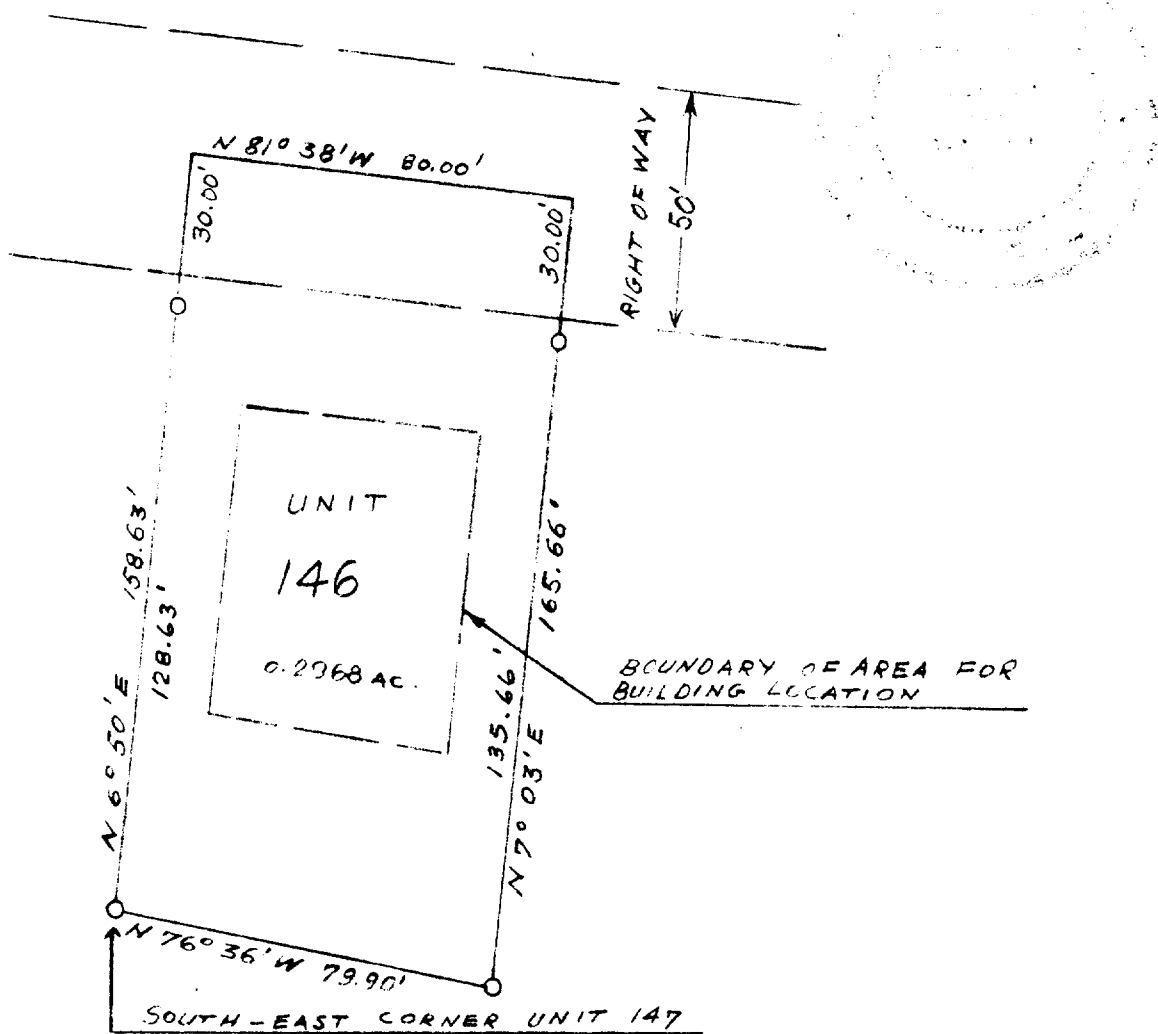

SURVEY AND PLAT BY

JENSEN & JOHNSON, INC.

CIVIL ENGINEERS AND SURVEYORS

Elkhorn, Wisconsin

LEGEND

- — Iron Pipe
 - — Concrete Monument
- Scale 1" = 40'

WE CERTIFY: That we have surveyed the above described property and that the plat shown hereon is an accurate survey and a true representation thereof and correctly shows the exterior boundary lines and all divisions of said property.

Date July 1972

Lloyd L. Jensen
LLOYD L. JENSEN,

Wisconsin Registered Land Surveyor, No. S-211

SCDB4-146

5-459.146