

PLAT OF SURVEY

OF

UNIT 121 OF ABBEY SPRINGS

A parcel of land located in the Southwest $\frac{1}{4}$ of the Southwest $\frac{1}{4}$ of Section 18, Town 1 North, Range 17 East, Village of Fontana-on-Geneva Lake, Walworth County, Wisconsin, being more particularly described as follows:

Beginning at the Northwest corner of Unit 123 of Abbey Springs; thence S10°-30'W, 237.89 feet; thence N64°-03'W, 80.00 feet; thence N81°-38'W, 21.86 feet; thence N16°-02'W, 85.14 feet; thence N10°-02'W, 53.50 feet; thence N38°-50'E, 83.04 feet; thence S88°-18'-30"E, 117.75 feet to the place of beginning, containing 0.6442 acres of land more or less.

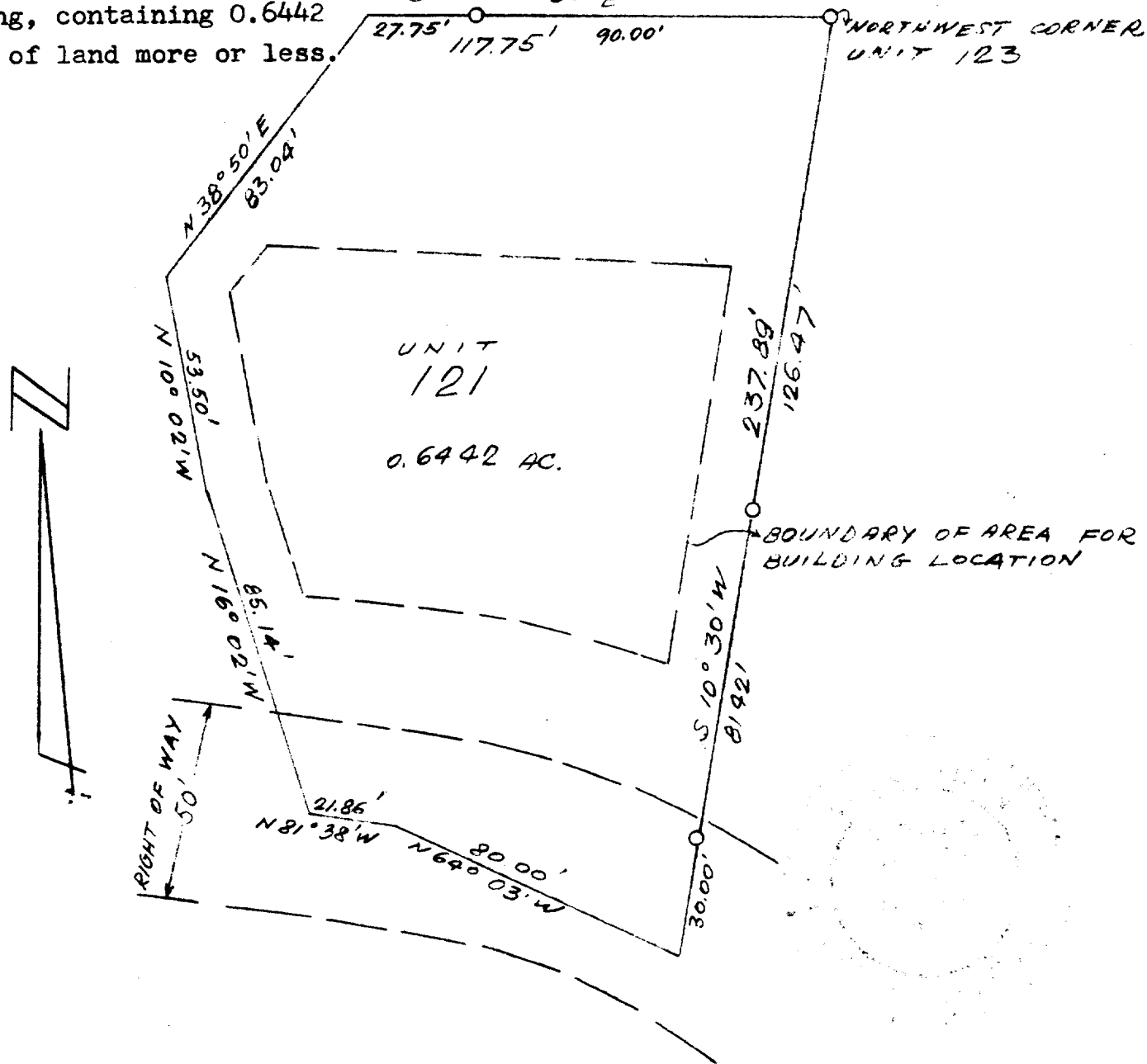

SURVEY AND PLAT BY

JENSEN & JOHNSON, INC.

CIVIL ENGINEERS AND SURVEYORS

Elkhorn, Wisconsin

LEGEND

- — Iron Pipe
 - — Concrete Monument
- Scale 1" = 40'

WE CERTIFY: That we have surveyed the above described property and that the plat shown hereon is an accurate survey and a true representation thereof and correctly shows the exterior boundary lines and all divisions of said property.

Date June 1972

Lloyd L. Jensen
 LLOYD L. JENSEN,

Wisconsin Registered Land Surveyor, No. S-211

SCDB4-121

5-459.121