

PLAT OF SURVEY

UNIT 133 OF ABBEY SPRINGS

LOCATED IN PART OF THE SW 1/4 OF THE SW 1/4 OF SECTION 18,
TOWN 1 NORTH, RANGE 17 EAST, VILLAGE OF FONTANA-ON-GENEVA LAKE,
WALWORTH COUNTY, WISCONSIN

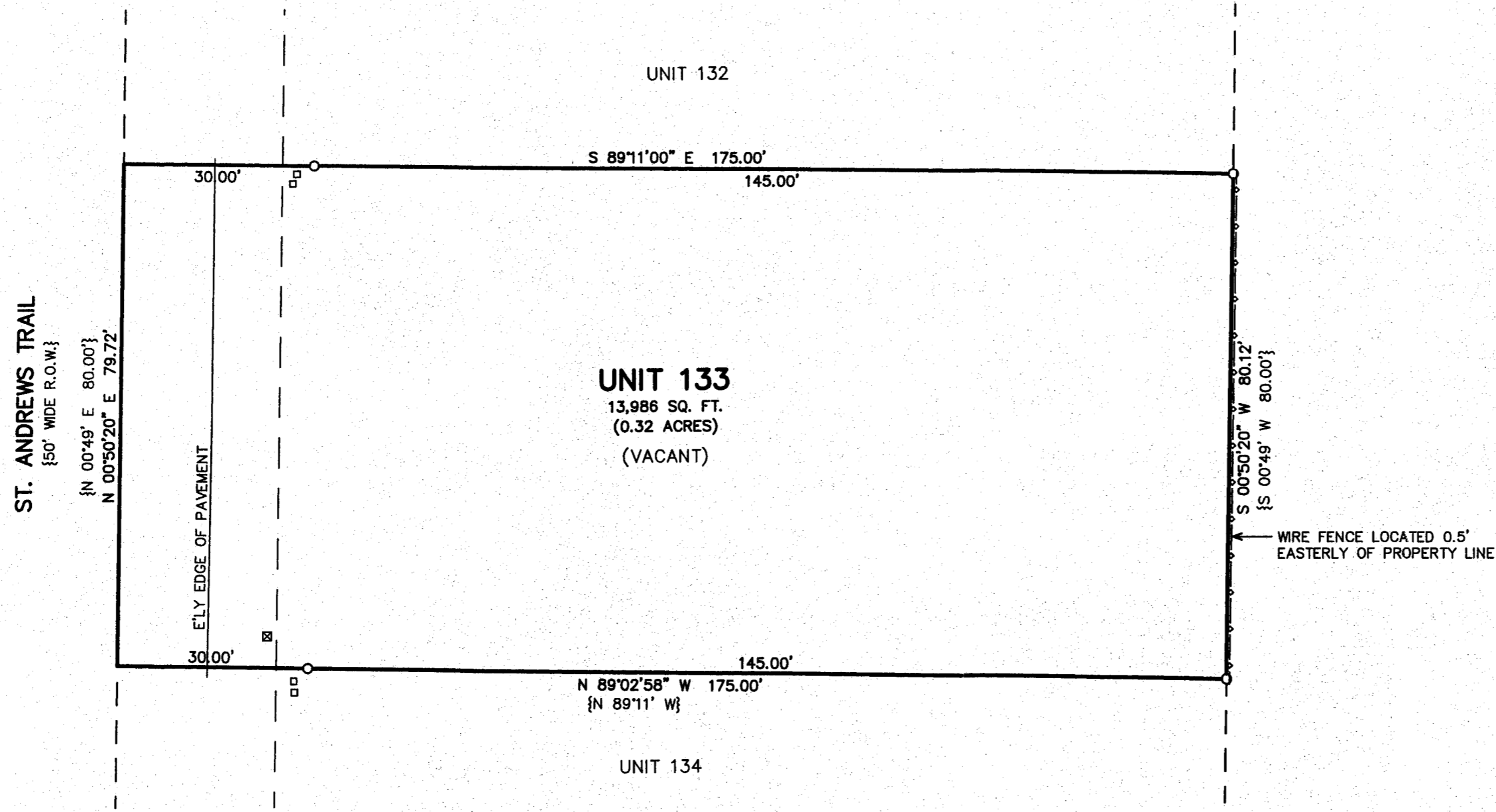
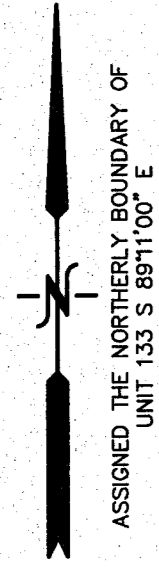

RECEIVED
JAN 14 2014
By *jle*

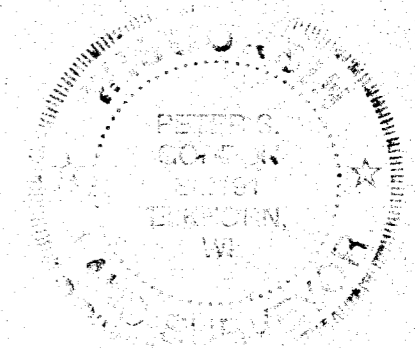

NOTE: COPIES OF THIS MAP TO WHICH THE FOLLOWING CERTIFICATE WILL APPLY SHOW THE SURVEYOR'S ORIGINAL SEAL AND SIGNATURE IN RED INK. COPIES BY ANY OTHER MEANS MAY HAVE ALTERATIONS WHICH DO NOT REPRESENT THE SURVEYOR'S WORK PRODUCT.

I HEREBY CERTIFY THAT THE ABOVE DESCRIBED PROPERTY HAS BEEN SURVEYED UNDER MY DIRECTION AND THAT THE ABOVE MAP IS A TRUE REPRESENTATION THEREOF AND SHOWS THE SIZE AND LOCATION OF THE PROPERTY AND ITS EXTERIOR BOUNDARIES. THIS SURVEY IS MADE FOR THE USE OF THE PRESENT OWNERS OF THE PROPERTY, AND ALSO THOSE WHO PURCHASE, MORTGAGE, OR GUARANTEE THE TITLE THERETO WITHIN ONE YEAR FROM THE DATE HEREOF.

DATED: 12/4/2013

Peter S. Gordon
PETER S. GORDON R.L.S. 2101

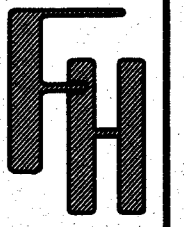
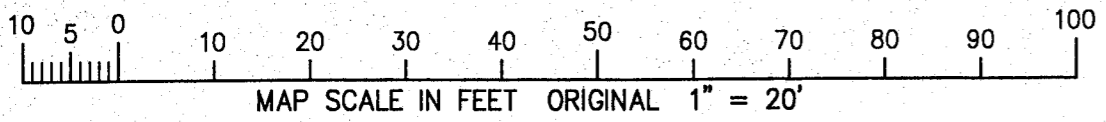

PLAT OF SURVEY

WORK ORDERED BY -
RASMUSSEN LAW
113 KENOSHA STREET
WALWORTH, WI 53184

FARRIS, HANSEN & ASSOCIATES, INC.
ENGINEERING - ARCHITECTURE - SURVEYING
7 RIDGWAY COURT P.O. BOX 437
ELKHORN, WISCONSIN 53121
OFFICE: (262) 723-2088 FAX: (262) 723-5886

REVISIONS

PROJECT NO.
8931
DATE:
12/04/2013
SHEET NO.
1 OF 1

ScdB 4-133 005-3027

DEC 16 2013

12/16/2013 x:\Projects\8931\DOAD\SURVEY