

PREPARED FOR  
 FRED GELDERMANN  
 REMAX GENEVA REALTY  
 101 BRAOD ST.  
 SUITE 102  
 LAKE GENEVA WI 53147

**PLAT OF SURVEY**

-OF-

**KROTT SURVEYING INC.**

N3705 WILLOW BEND LANE  
 LAKE GENEVA WI. 53147  
 PHONE # (262)248-3697  
 FAX # (262)249-0639

LOTS 22 AND 23, BLOCK 6 INDIAN HILLS SUBDIVISION BEING  
 LOCATED IN SECTION 14 TOWN 1 NORTH, RANGE 16 EAST, VILLAGE  
 OF FONTANA-ON- GENEVA LAKE, WALWORTH COUNTY,  
 WISCONSIN.

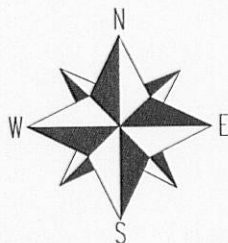
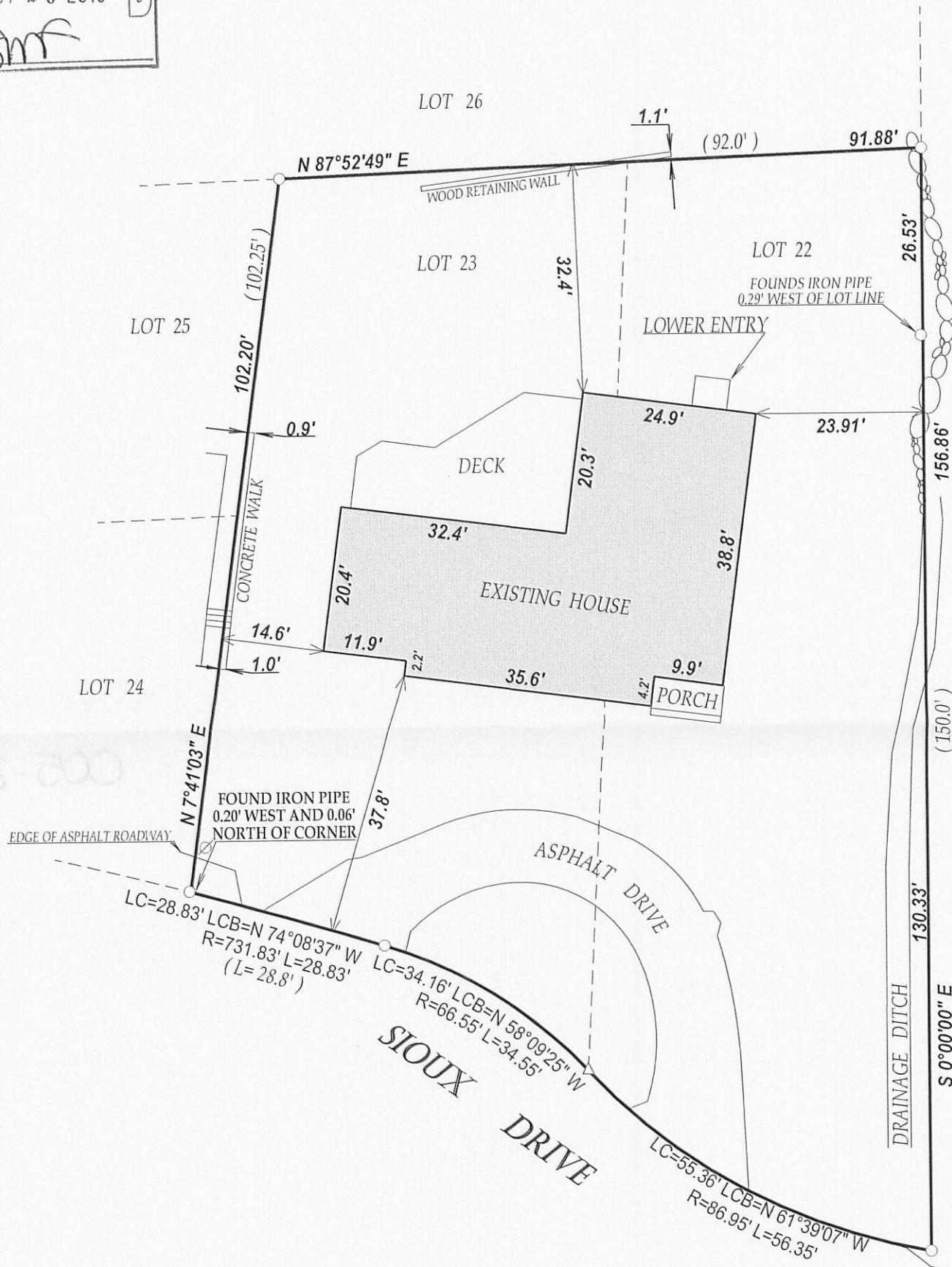
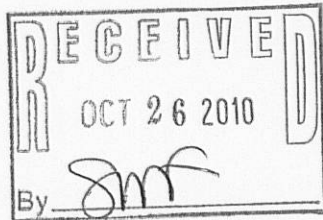

SCALE 1" = 20'

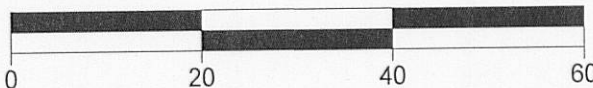

**LEGEND**

- FOUND IRON PIPE
- △ FOUND P.K. NAIL
- ∅ UTILITY POLE

(xx) RECORDED AS  
 TAX ID # SIHB00015  
 JOB # 10-150

I have surveyed the above-described property and the above map is a true representation thereof and shows the size and location of the property, its exterior boundaries, the location and dimensions of all structures thereon, fences apparent easements and roadways and visible encroachments, if any.

This survey is made for the exclusive use of the present owners of the property, and also those who purchase, mortgage, or insure the title thereto within one (1) year from date hereof; and as to them I warrant the accuracy of said survey map.

NOTE: THE EAST LINE OF LOT 22 WAS ASSUMED TO BEAR SOUTH.

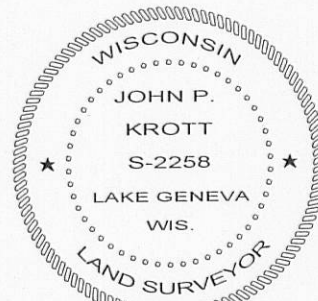

DATED THIS 14th DAY OF SEPTEMBER 2010.

*John P. Krott*  
 JOHN KROTT S - 2258  
 Wisconsin Registered Land Surveyor  
 (original if signed in red)

005-2800