

**ABELL  
SURVEYING & MAPPING**  
1140 SEQUOIA STREET • DELAVAN, WISCONSIN 53115  
414-728-6737

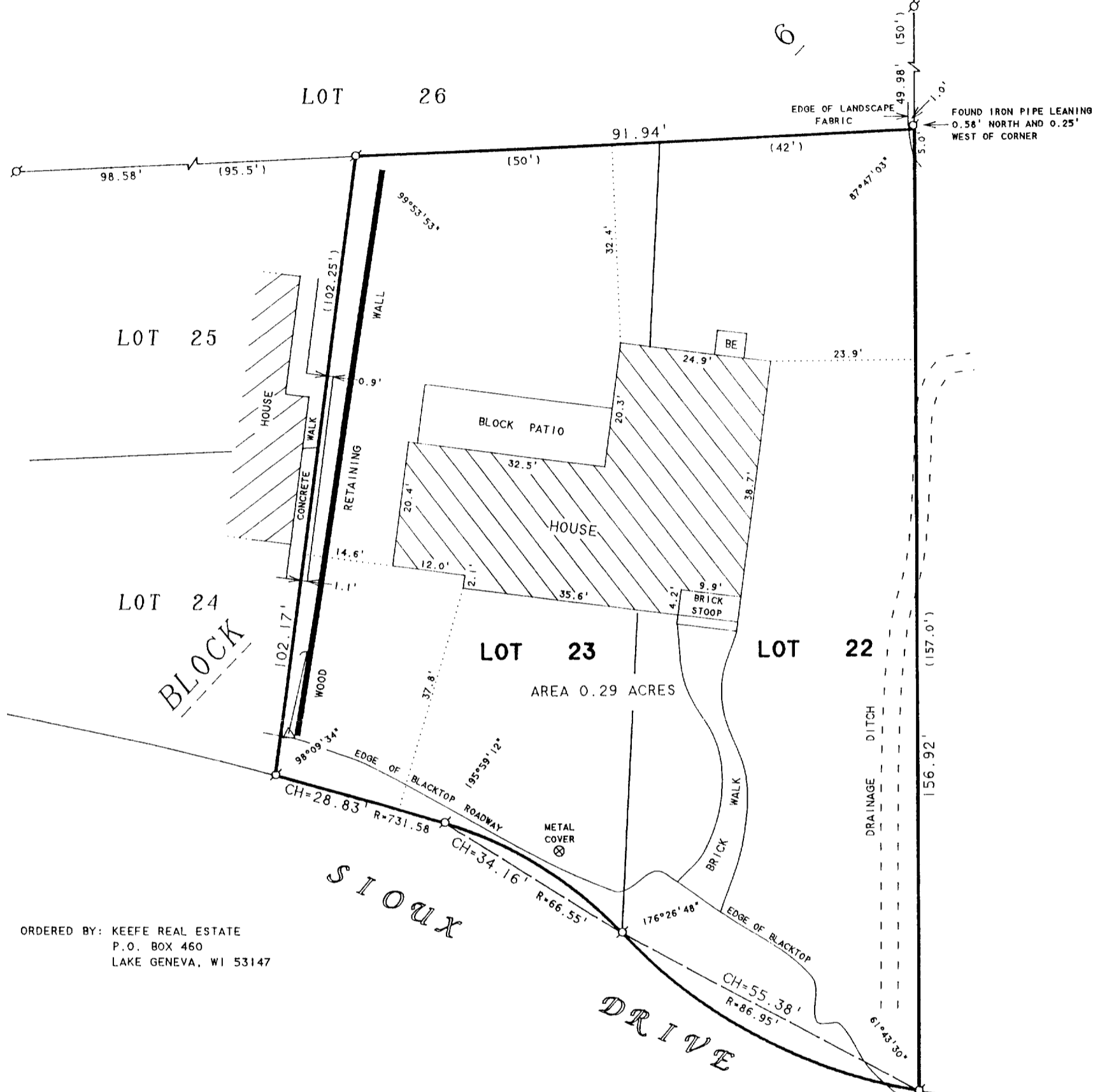

ORDERED BY: KEEFE REAL ESTATE  
P.O. BOX 460  
LAKE GENEVA, WI 53147

**PLAT OF SURVEY OF**

LOTS 22 AND 23, BLOCK 6, INDIAN HILLS SUBDIVISION,  
LOCATED IN THE VILLAGE OF FONTANA, WALWORTH COUNTY,  
WISCONSIN.



SCALE 1"=20'

**LEGEND**

- ⊙ - IRON PIPE FOUND
- △ - UTILITY POLE
- ) - GUY WIRE
- BE - BASEMENT ENTRY
- ( ) - RECORDED AS

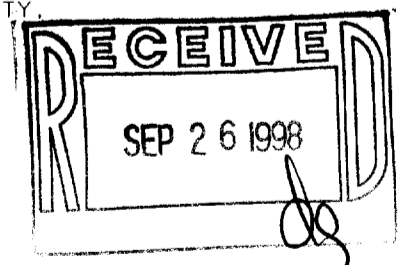

I HEREBY CERTIFY THAT I HAVE SURVEYED THE ABOVE DESCRIBED PROPERTY AND THAT THE ABOVE MAP IS A TRUE REPRESENTATION THEREOF AND SHOWS THE SIZE AND LOCATION OF THE PROPERTY, ITS EXTERIOR BOUNDARIES, THE LOCATION OF ALL VISIBLE STRUCTURES AND DIMENSIONS OF ALL PRINCIPAL BUILDINGS THEREON, BOUNDARY FENCES, APPARENT EASEMENTS, ROADWAYS AND VISIBLE ENCROACHMENTS, IF ANY, TO THE BEST OF MY KNOWLEDGE AND BELIEF.

THIS SURVEY IS MADE FOR THE USE OF THE PRESENT OWNERS OF THE PROPERTY, AND ALSO THOSE WHO PURCHASE, MORTGAGE, OR GUARANTEE THE TITLE THERETO WITHIN ONE (1) YEAR FROM DATE HEREON.

*David F. Abell*  
DAVID F. ABELL  
WISCONSIN REGISTERED LAND SURVEYOR, S-1596

*August 17, 1998*  
DATE

JOB NUMBER - 98145  
NOTE: THIS IS NOT A CERTIFIED COPY UNLESS SEALED.

005-1672  
SIHB-15